

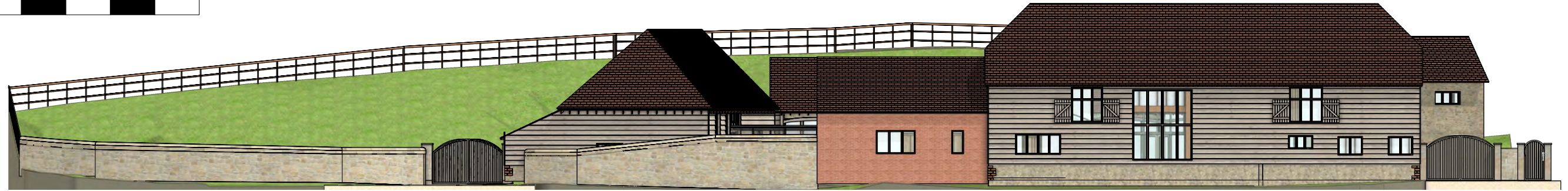

Existing West Elevation
(1:200)

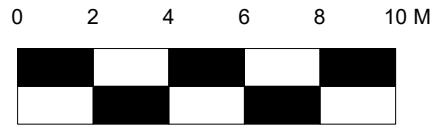

Proposed West Elevation
(1:200)

Should there be any conflict between details and measurements on this or any other Simon Best Associates drawing, Simon Best Associates should be informed prior to construction on site. Until full approval of both planning and building regulations have been granted all drawings are preliminary and are not for construction. If any work commences prior to approval being granted it is entirely at his/her own risk. This Drawing is Subject to Copyright ©. All drawings remain the copyright of Simon Best Associates Ltd and may not be copied or reproduced without written consent of Simon Best Associates Ltd.

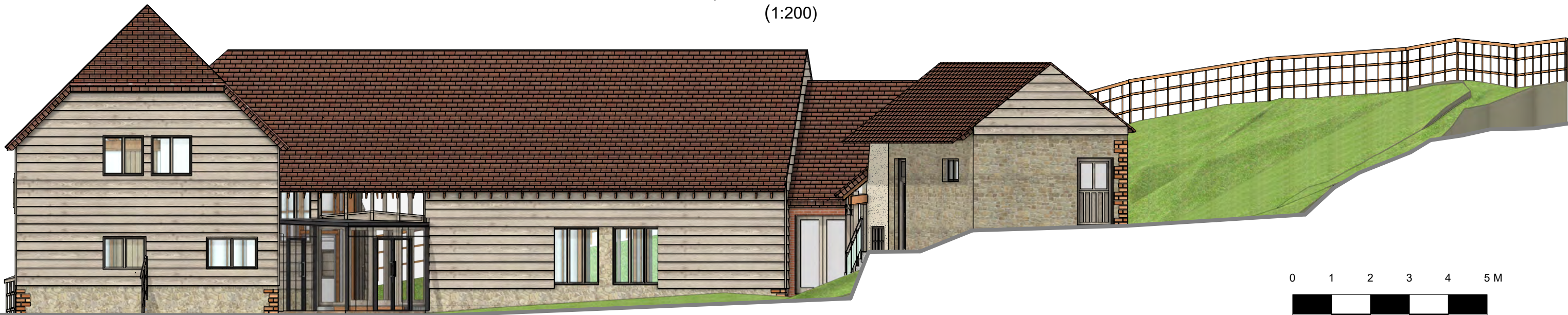

Existing South Elevation (1:100)

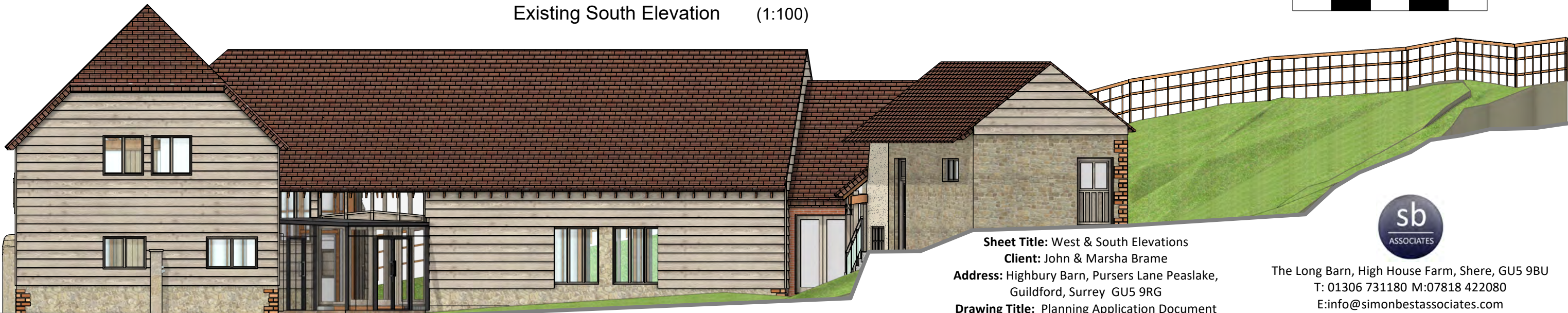
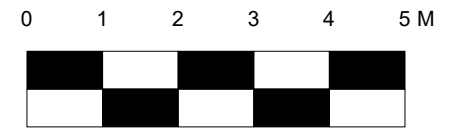

Proposed South Elevation (1:100)

Sheet Title: West & South Elevations
Client: John & Marsha Brame
Address: Highbury Barn, Pursers Lane Peaslake, Guildford, Surrey GU5 9RG
Drawing Title: Planning Application Document
Scale: 1:200 (West Elevations) & 1:100 @ A3
Date: January 2024



The Long Barn, High House Farm, Shere, GU5 9BU
 T: 01306 731180 M:07818 422080
 E:info@simonbestassociates.com
www.simonbestassociates.com
 Copyright © 2023 Simon Best Associates Ltd. All rights reserved.