

Existing Ground floor Plan

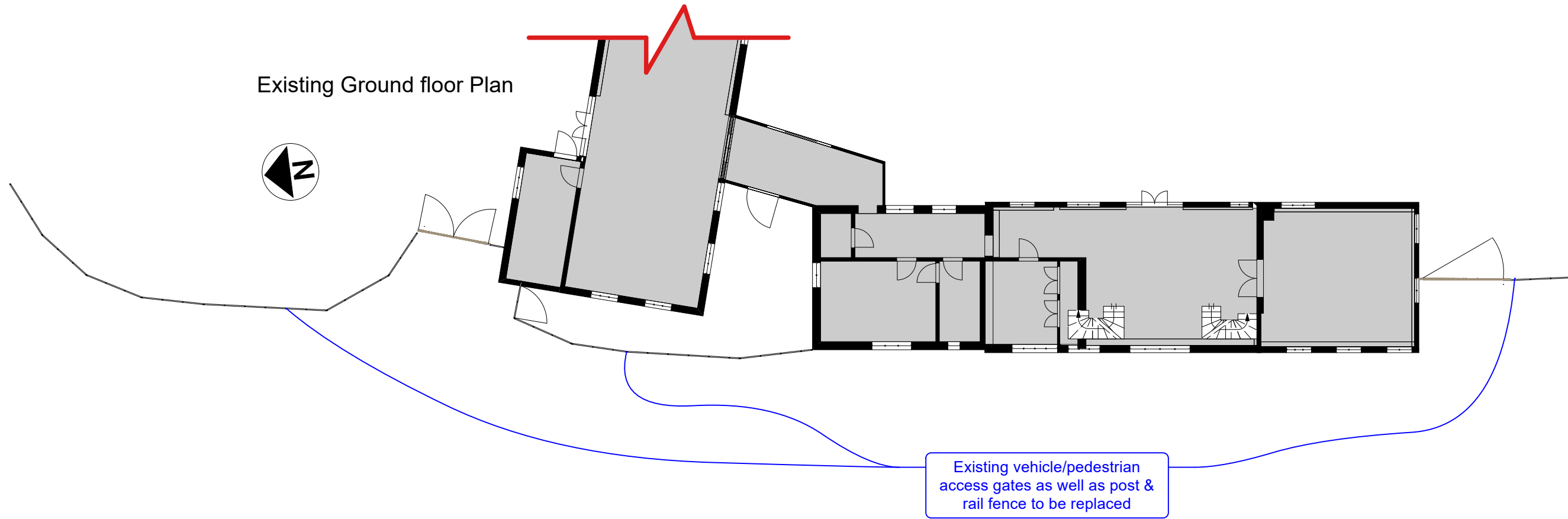

Existing vehicle/pedestrian access gates as well as post & rail fence to be replaced

Proposed Ground floor Plan

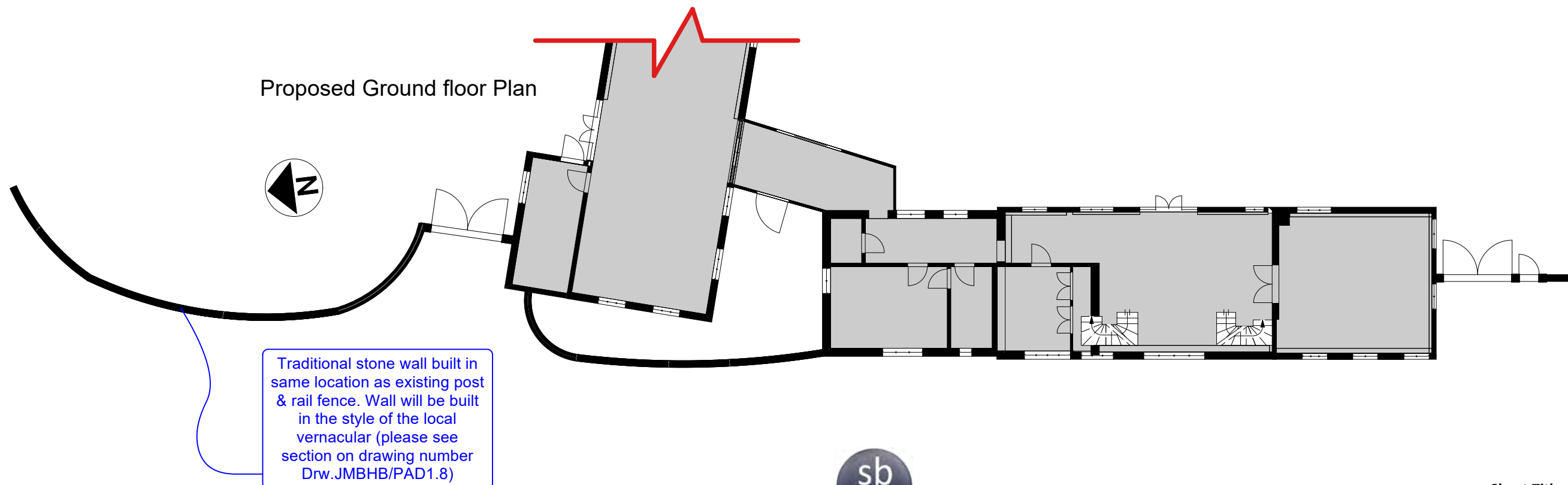

Traditional stone wall built in same location as existing post & rail fence. Wall will be built in the style of the local vernacular (please see section on drawing number Drw.JMBHB/PAD1.8)

0 10 12 14 16 18 20 M



The Long Barn, High House Farm, Shere, GU5 9BU
T: 01306 731180 M:07818 422080
E:info@simonbestassociates.com
www.simonbestassociates.com

Copyright © 2023 Simon Best Associates Ltd. All rights reserved.

Sheet Title: Existing and Proposed Floor Plans
Client: John & Marsha Brame
Address: Highbury Barn, Pursers Lane Peaslake, Guildford, Surrey GU5 9RG
Drawing Title: Planning Application Document
Scale: 1:200 @ A3
Date: January 2024