

site plan ref l nts

materials

walls:
timber / timber composite cladding

roof:
ppc aluminium fascia to roof
single ply membrane

windows / doors:
uPVC / ppc aluminium windows and sliding doors

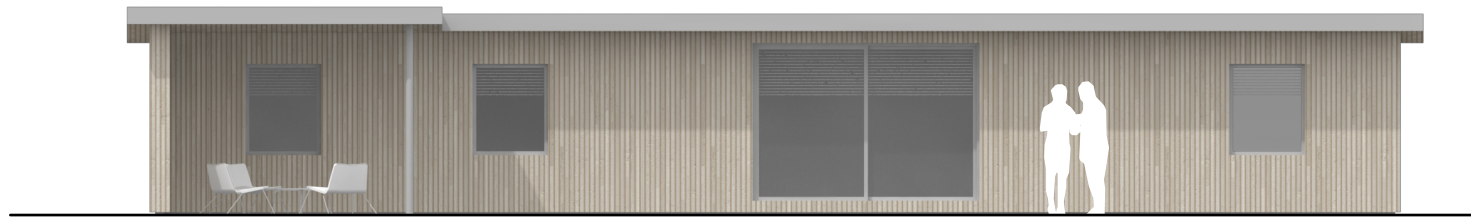

001 | front / east elevation

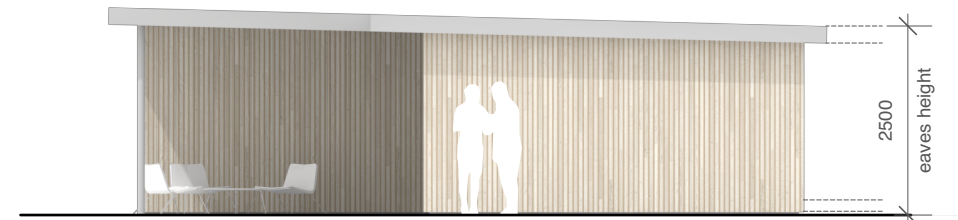

002 | side / south elevation

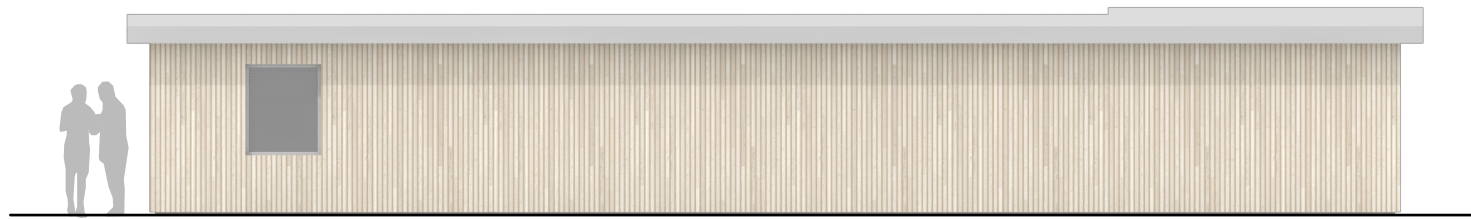

003 | rear / west elevation

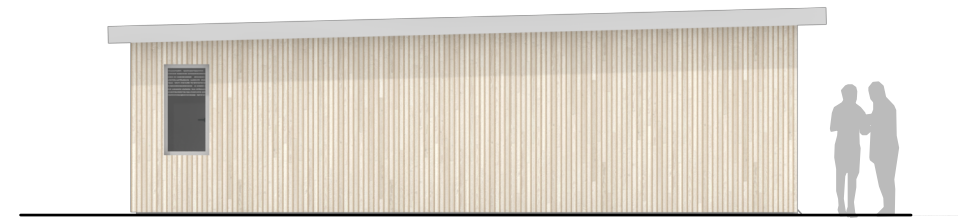

004 | side / north elevation

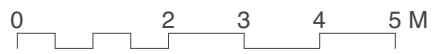

7411
43 Ashwood Drive, Broadstone

Notes

This drawing is for planning purposes only.
Do not scale off the drawing.
Use figured dimensions only.

No.

A

Date

11.01.24

Revision Notes

amendments following client comments

proposed elevations

PD_005

1:100 @ A3

19/12/2023

rbstudio architects

studio 01, 11 Crawshaw Road, Poole BH14 8QZ

01202 700032

rbstudio.co.uk | office.rbstudio@mac.com