

1. This drawing and content is copyright © of coombes : everitt architects limited and should not be copied without their prior written consent.
2. For construction purposes only, do not scale drawing. All dimensions to be checked on site prior to construction and any discrepancies reported to contract administrator.
3. Do not use this drawing for setting out unless drawing specifically indicates setting out points.
4. Engineering information is indicative only and should be taken from structural engineers design.

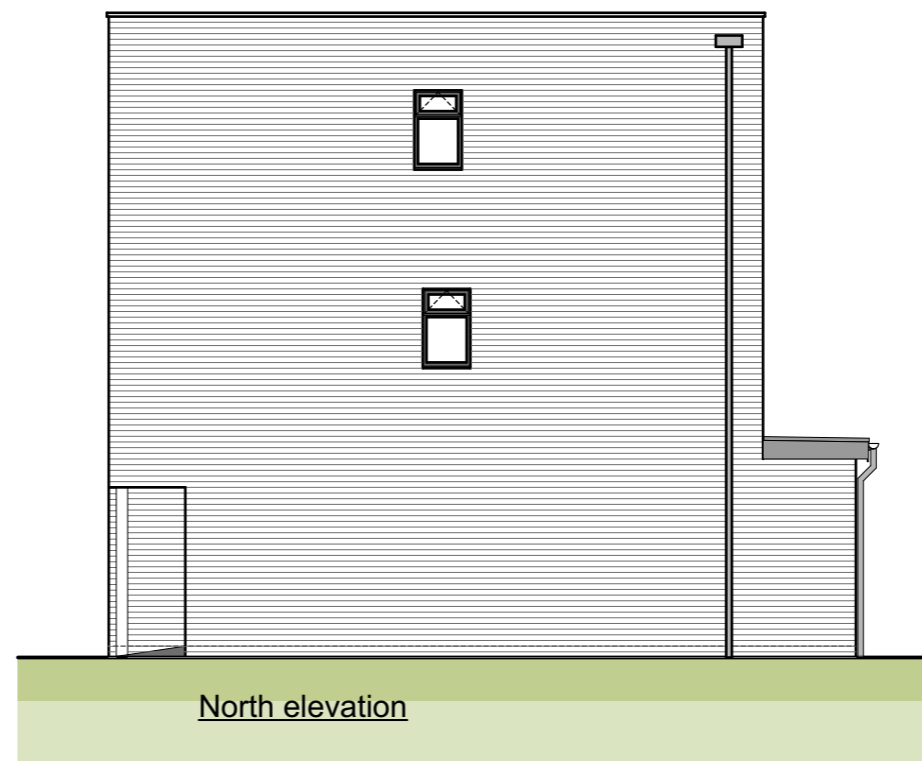

East elevation



North elevation

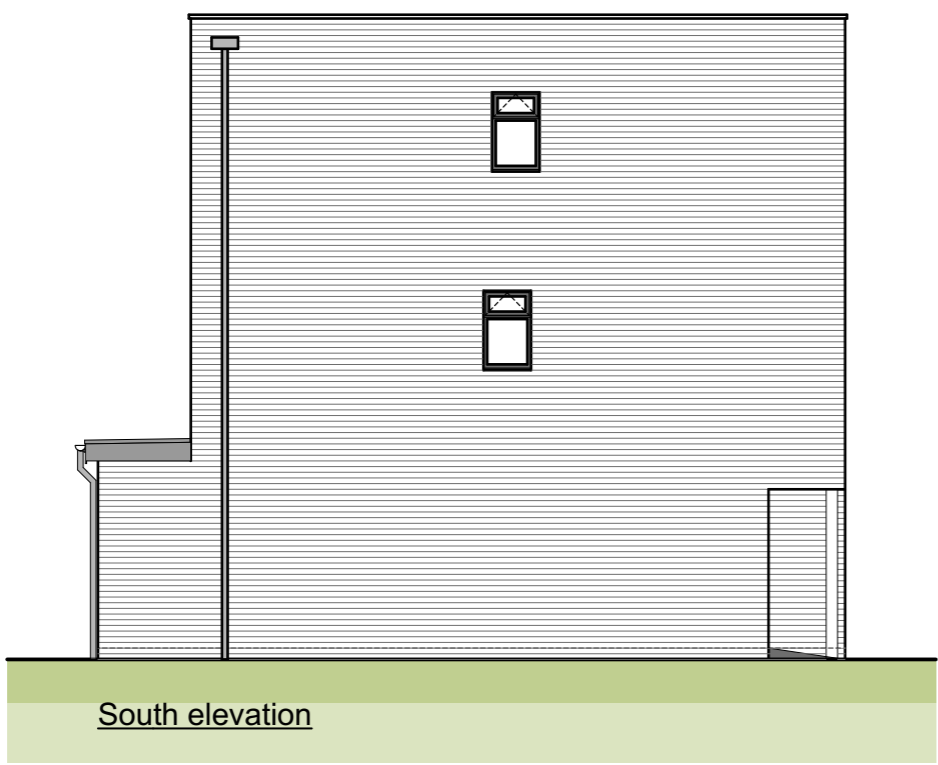

South elevation

FIXED LOUVRE WITH INWARD
OPENING TOP WINDOW CASEMENT
AND BOTTOM BLANKING PANEL

FIXED LOUVRE WITH INWARD
OPENING TOP OBSC WINDOW
CASEMENT AND BOTTOM
BLANKING PANEL



West elevation

Rev	Initial	Description / Amendment	Date

Drawing title: Proposed Elevations - Plots 4-5 & 6-7

Project: 7 No. Proposed Dwellings at Former Ski Tyres, Chelt, Glos, GL50 3ND

Scale: 1:100 @ A3

Date: Dec 2023

Client: Cape Homes Limited

Drawn by: JG

Drawing No: 23.20.022.PL.205

coombes : everitt architects limited
105-107
Bath Road
Cheltenham
Gloucestershire
GL53 7LE
t: 01242 807727
e: info@ce-architects.co.uk
www.ce-architects.co.uk

