

1. This drawing and content is copyright © of coombes : everitt architects limited and should not be copied without their prior written consent.
2. For construction purposes only, do not scale drawing. All dimensions to be checked on site prior to construction and any discrepancies reported to contract administrator.
3. Do not use this drawing for setting out unless drawing specifically indicates setting out points.
4. Engineering information is indicative only and should be taken from structural engineers design.

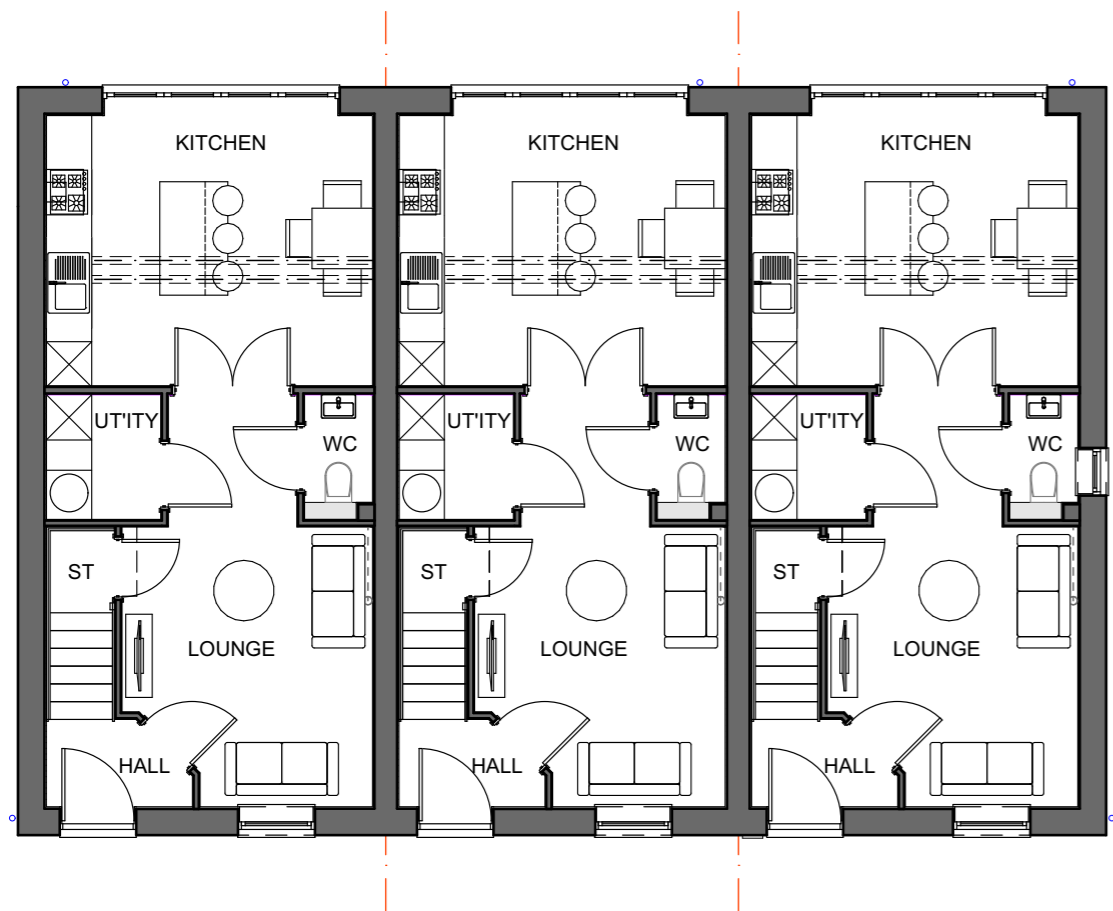

Plots 1-3
Ground Floor Plan

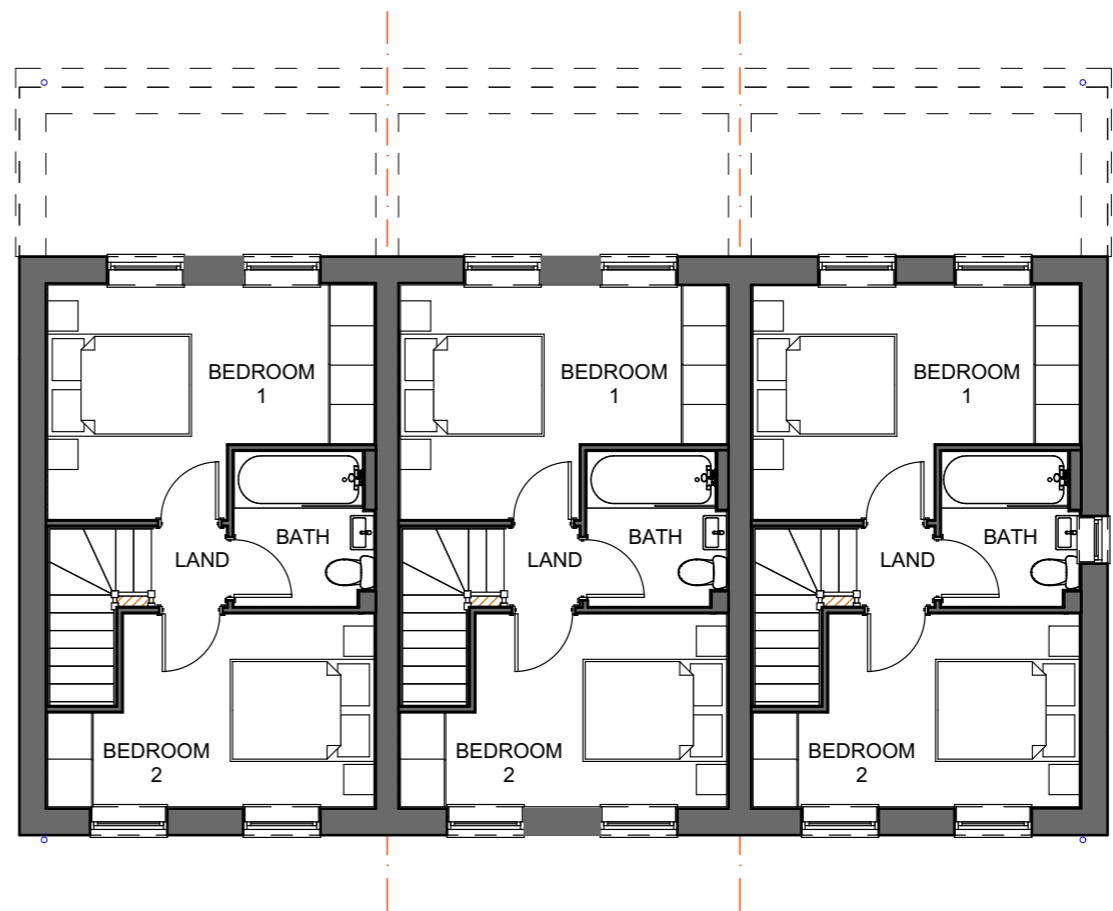

Plots 1-3
First Floor Plan

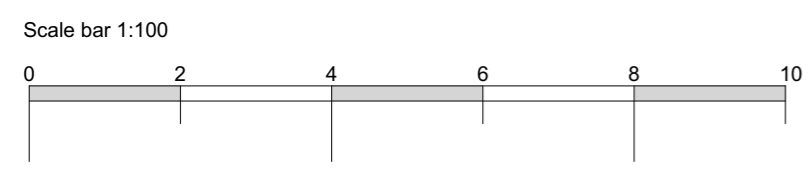

| Rev | Initial | Description / Amendment | Date |
|-----|---------|-------------------------|------|
| | | | |

| | |
|----------------|---|
| Drawing title: | Proposed Floor Plans Plots 1-3 |
| Project: | 7 No. Proposed Dwellings at Former Ski Tyres, Chelt, Glos, GL50 3ND |
| Scale: | 1:100 @ A3 |
| Date: | Dec 2023 |
| Client: | Cape Homes Limited |
| Drawn by: | JG |
| Drawing No: | 23.20.022.PL.200 |

coombes : everitt architects limited
 105-107
 Bath Road
 Cheltenham
 Gloucestershire
 GL53 7LE
 t: 01242 807727
 e: info@ce-architects.co.uk
 www.ce-architects.co.uk

