

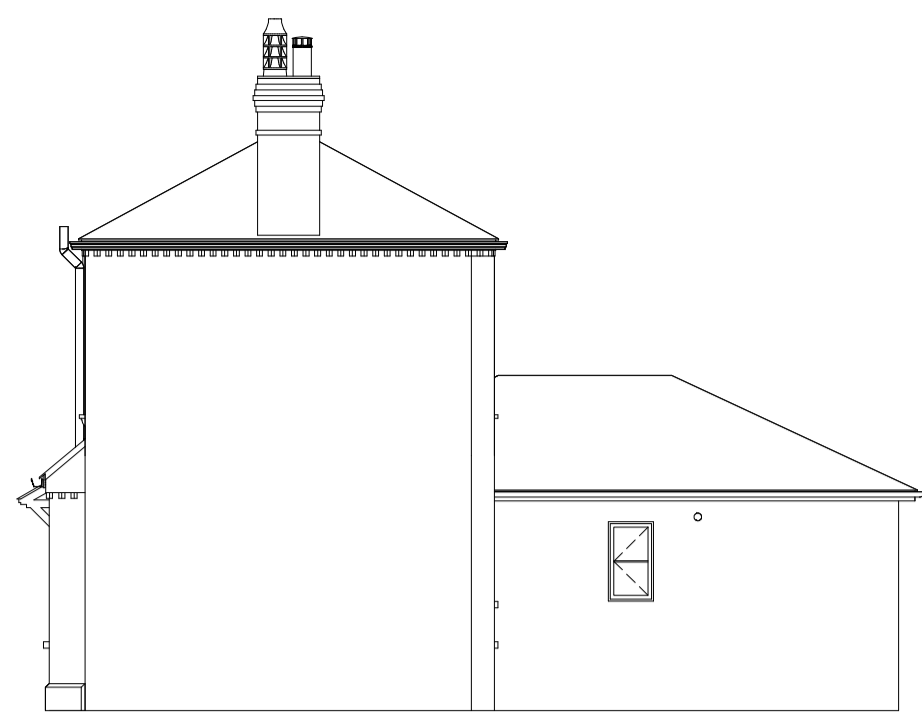

Existing Northwest (rear) Elevation  
1:100



Existing Northeast (side) Elevation  
1:100



Existing Southeast (front) Elevation  
1:100



Existing Southwest (side) Elevation  
1:100

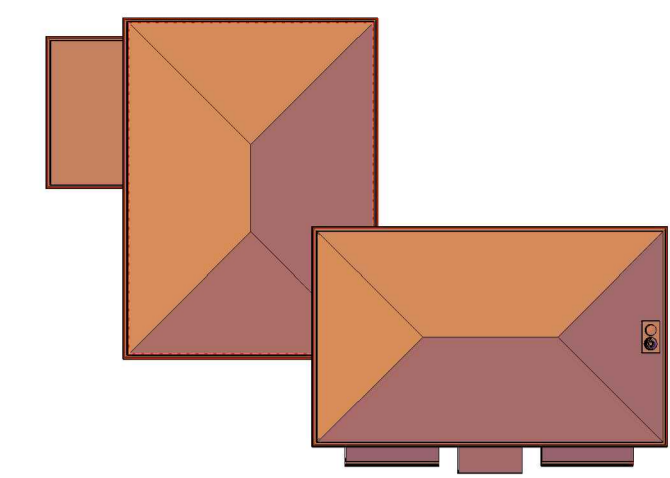

Existing roof plans  
1:200

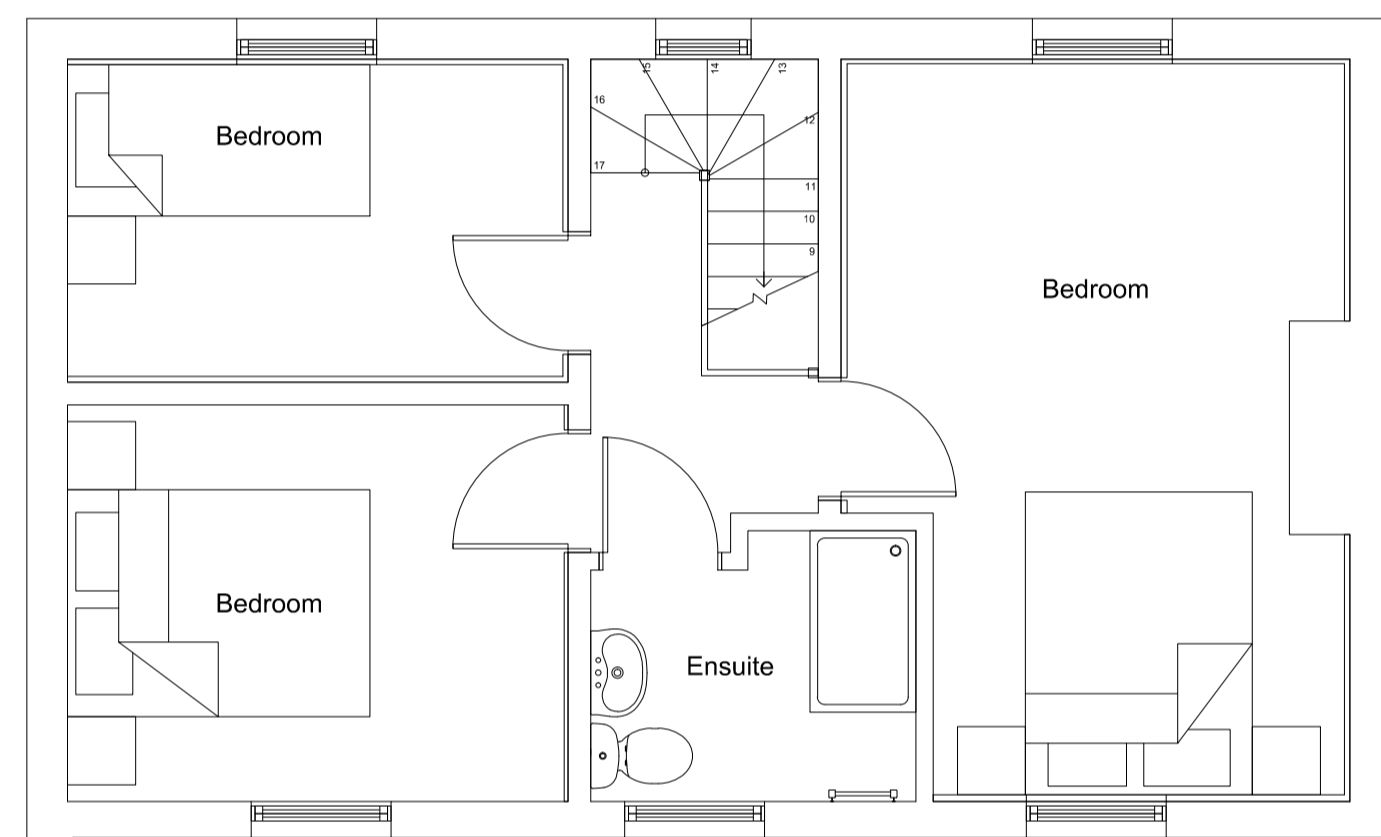

Existing First Floor Plan  
1:50

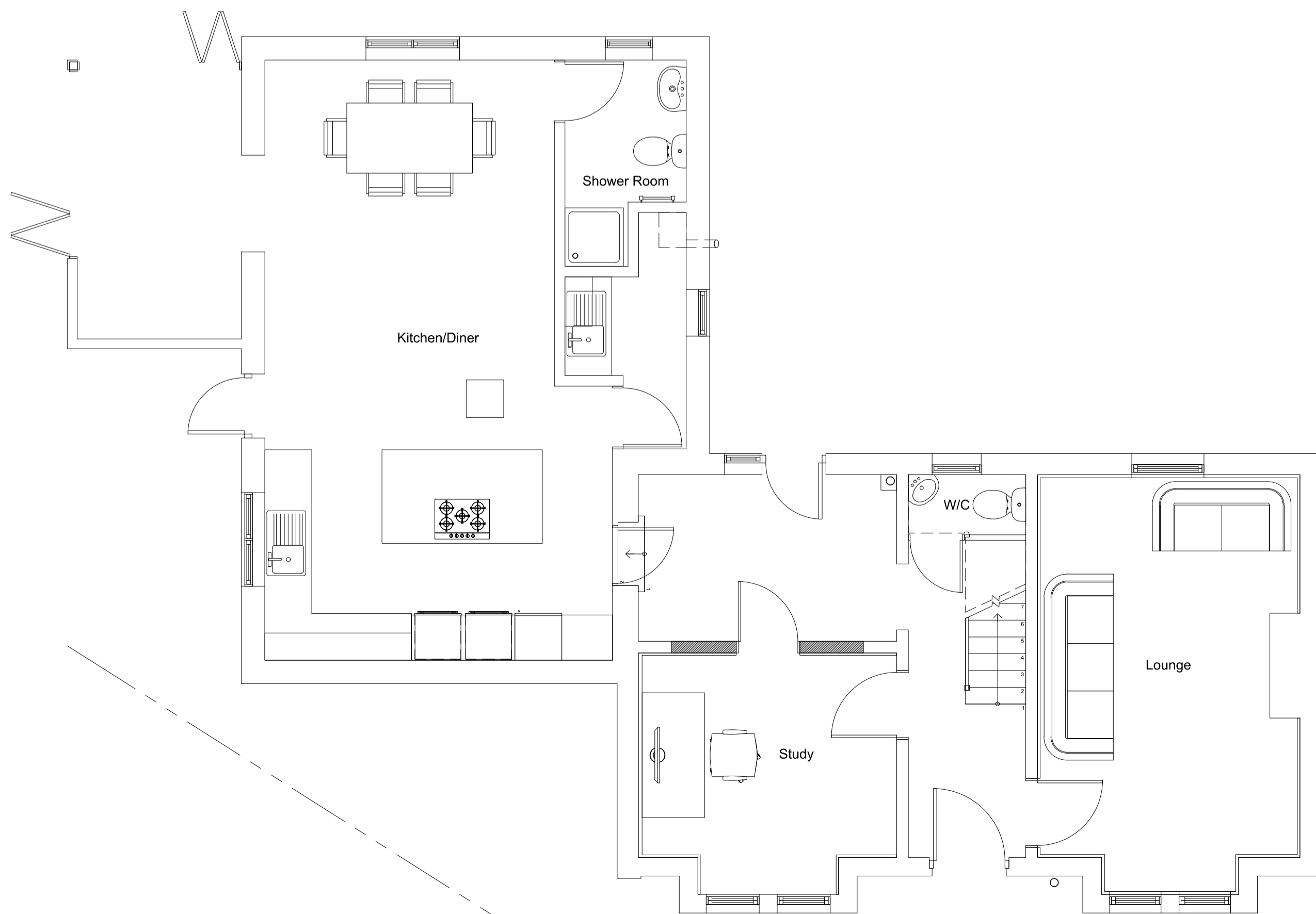

Existing Ground Floor Plan  
1:1250



Block Plan  
1:200



Site Location Plan  
1:1250

The builder/contractor is to check the plan and all dimensions on site at quotation stage and before commencement of work. Any errors, omissions or design changes required should be reported immediately to enable amended plans to be submitted to the Local Authority. All work shown on the plans, or any deviations from the design or materials specified, should comply with current building regulations, planning requirements, British Standards and Codes of Practice. The client should check any matters regarding title of the land and that work shown on the plan does not contravene or affect covenants or encroach on any boundaries, unless agreed. Procedures relating to The Party Wall Act are to be followed where appropriate. Works that commence before Local Authority approval has been obtained are undertaken solely at the owners/builders risk.

© Copyright reserved

Revision notes

Rev A:

Scale bars

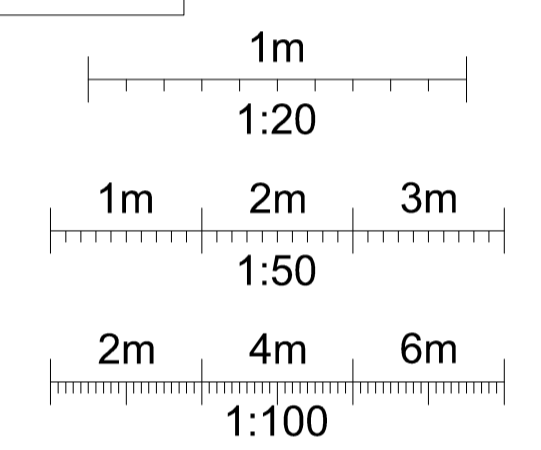

Client

Mr & Mrs Giddings

Site Address

Gate Lodge  
College Road  
Abbots Langley  
Hertfordshire  
WD5 0NX

Project

Two storey rear and first floor rear/side extension, internal alterations.

Drawing title

Existing elevations, floor layouts & location plans.



DOMESTIC DESIGNS LTD  
ARCHITECTURAL SERVICES

Drawings prepared for:  
Planning permission and building regulations  
New builds Extensions Alterations  
Loft conversions Structural calculations  
Domestic and commercial.

Second Floor Suite, 12 Church Square  
Leighton Buzzard, Beds. LU7 1AE.  
Email: enquiries@domesticdesigns.co.uk  
Tel: 01525 854888  
Mob: 07974 133879

www.domesticdesigns.co.uk

Drawing number: DD 23 / 184.1

Date: 10.01.2024 Scale: Varies

Drawn by: HTR Dwg size: A1

Registered Office: Second Floor Suite, Church Square  
Leighton Buzzard, Beds. LU7 1AE.  
Registered in England No. 05903908