

FASCIA SIGN - ALUMINIUM WITH INTERNALLY ILLUMINATED ALUMINIUM BUILT UP LETTERS AND LOGO -

Folded aluminium background tray finished RAL 7043 Traffic Grey satin finish with individual built up lettering and logo mounted direct to face.
 Lettering and logo to be manufactured from 5mm opal 050 acrylic faces with 3mm clear acrylic returns wrapped with white then black then white vinyl to block out illumination.
 Lettering and logo to be complete with foamex backtrays and LED illumination.
 Logo to have self adhesive translucent vinyl detail direct to face.
 Main Contractor / others to ensure that a permanent waterproof seal is formed between the building and the sign via lead / zinc flashing.
 Logo & Domino's text evenly illuminated by white LED modules with all wiring & drivers unseen.

INTERNALLY ILLUMINATED PROJECTING SIGN - 1 no. double sided projecting sign having panels sized as drawing. Case constructed from 2 x 60mm wide aluminium trays fitted around a central framework.
 All to be finished RAL 7043 traffic grey, satin finish.
 Fret cut face panels to accept backed up opal acrylic decorated with translucent vinyl.
 Registered marks to be face applied opaque vinyl direct to face of panels.
 Panels to be evenly illuminated by white LED modules within sign case.

MANIFESTATION - Where required, manifestation to glazed windows and doors to be in accordance with Technical Standard 4.8.2. Manifestation to be in the form of 50mm Ø pale grey vinyl film roundels applied to inside face of glass @ 200mm centres, in bands at two levels - from FFL/GL, 900mm to CL of lower band and 1500mm to CL of upper band.

LUMINANCE - Maximum luminance of all signs is 580 candelas/m².

TYPEFACE - The type face is to be Domino's UK Font. This & the tile logo are obtainable only from Domino's UK Property Department.

NOTES - ALL SIGNAGE TO BE DESIGNED IN ACCORDANCE WITH THE LATEST DOMINO'S UK SIGNAGE MANUAL.
 MANUFACTURER'S PRODUCTION DRAWINGS MUST BE SUBMITTED FOR APPROVAL AND SIGNED OFF PRIOR TO MANUFACTURE.

Signage manufacture and installation by specialist signage contractor.
 Main contractor to provide suitable flat grounds and electrical power tails for the signage.
 Projecting signage to have a minimum 2440mm clearance or as otherwise required by Local Authority. Signage projecting over the public highway will require a licence or an amendment to an existing licence under section 177 of the Public Highways Act 1980. The consent of the property owner is required under the Town & Country Planning Act 1990 Town & Country Planning (Control of Advertisements) Regulations 2007.
 Tile logo must always be at 45deg.
 Single domino dot must always be at the top.

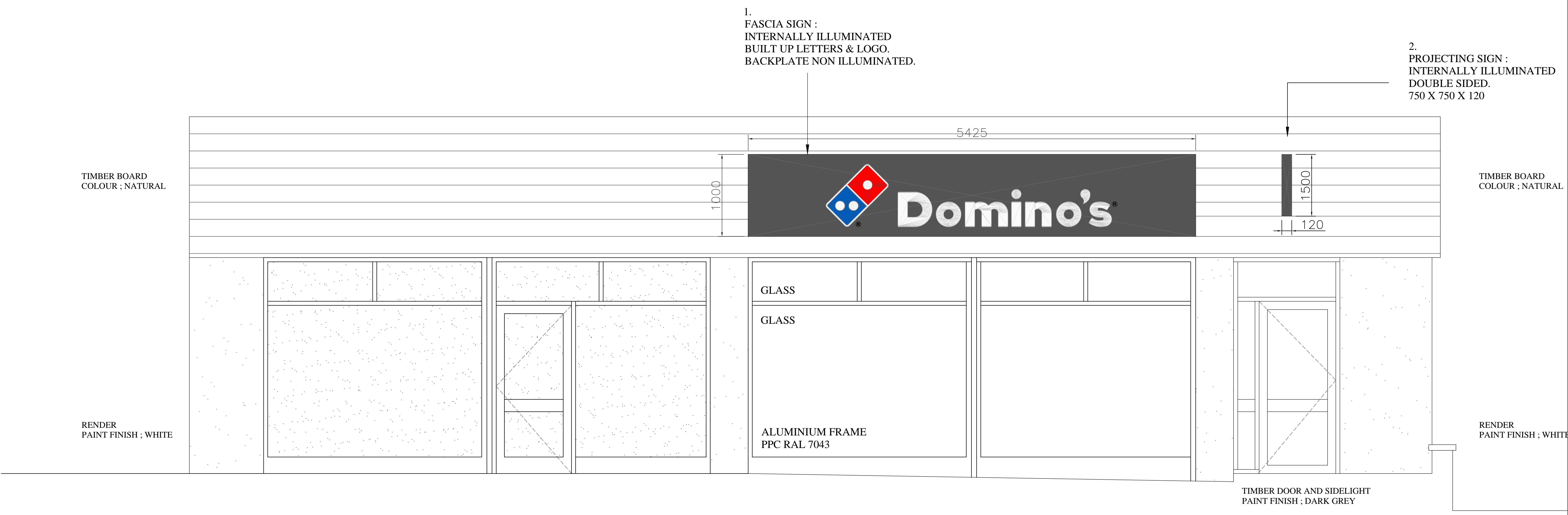

SOUTH ELEVATION AS PROPOSED.

VINYL COLOUR REFERENCE KEY

	IP 5730T Red Translucent vinyl.
	IP 5743T Blue Translucent vinyl.
	IP 5728 Red Opaque vinyl.
	IP 5741 Blue Opaque vinyl.
	IP 5701 Gloss White Opaque vinyl.
	RAL 7043 Traffic Grey
	IP 5701 Gloss White Opaque vinyl.
	Pantone 186C
	Pantone 307C

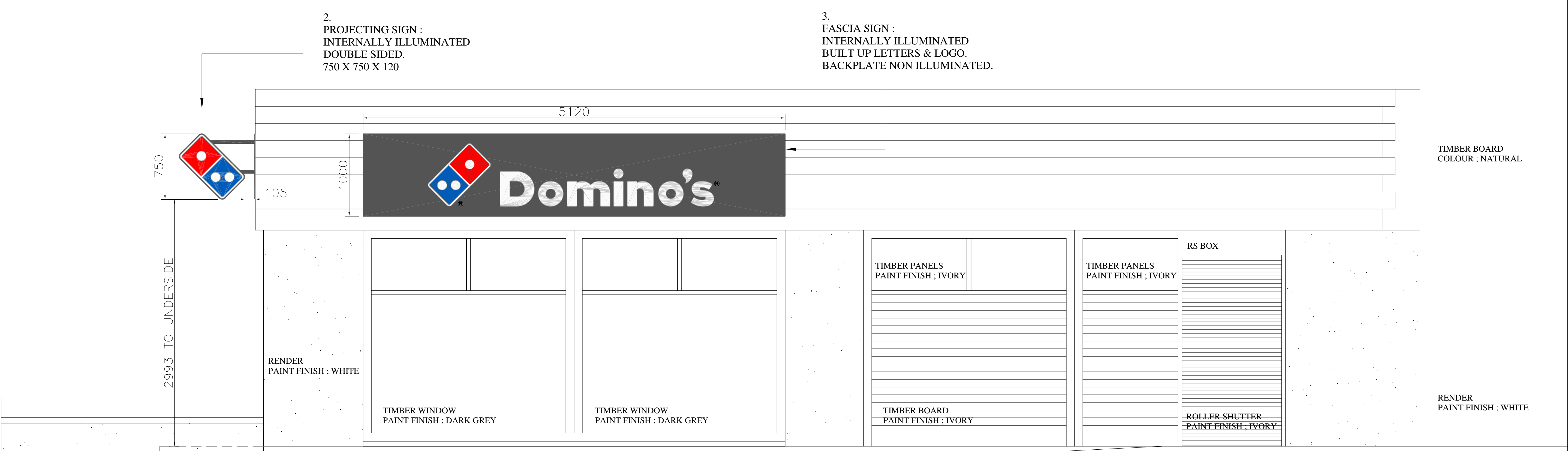

EAST ELEVATION AS PROPOSED

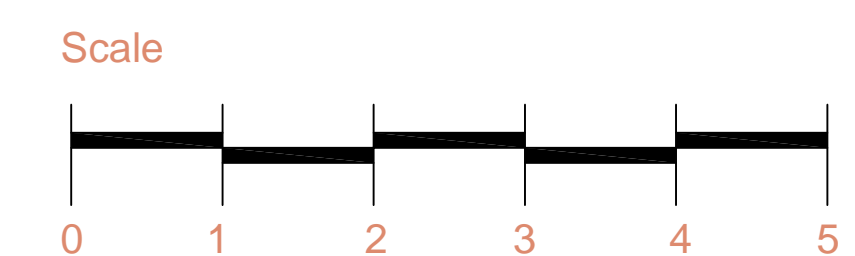
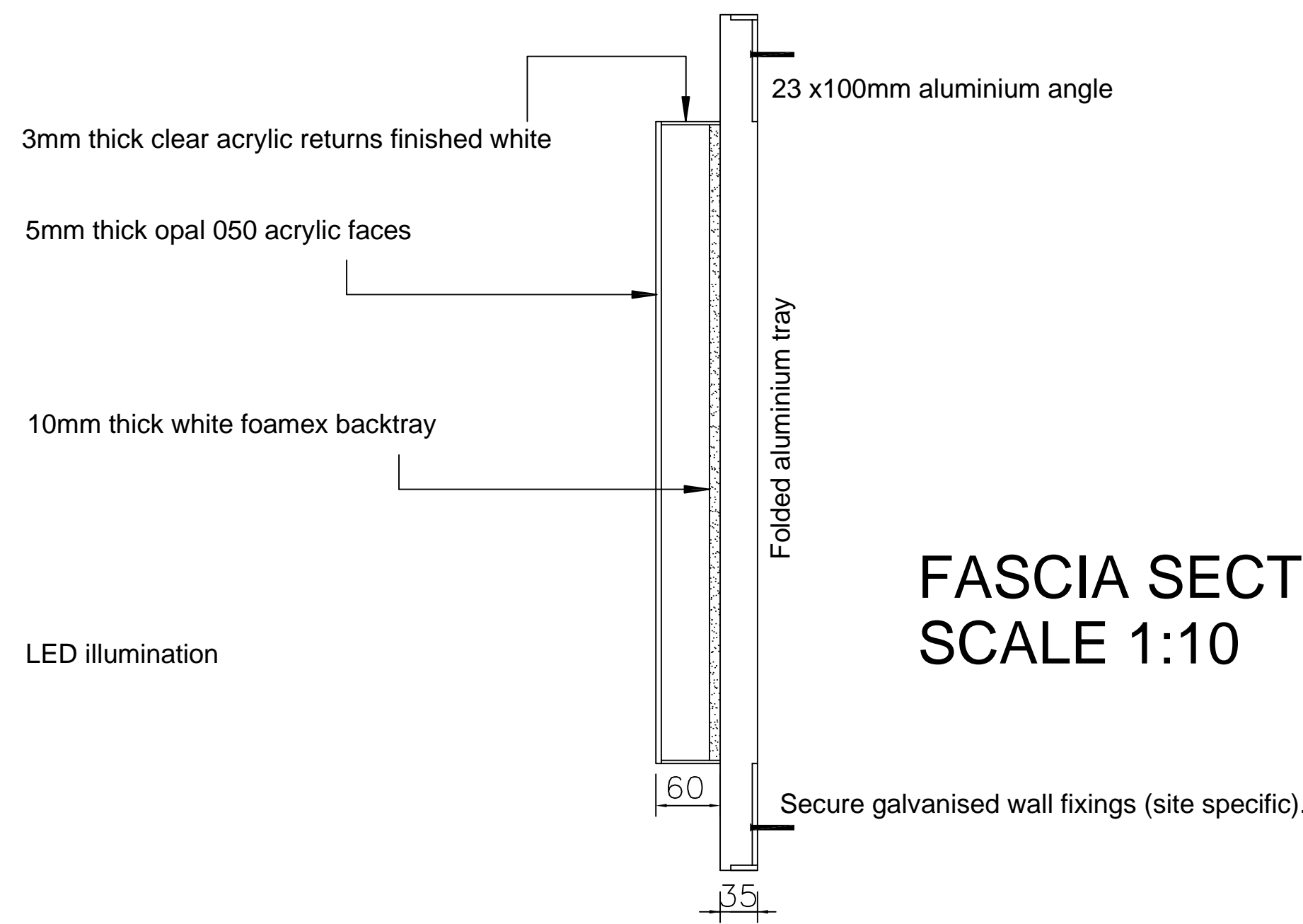

Project PIZZA TAKEAWAY AND DELIVERY AT WEST ROAD CUSTOM CARS WEST ROAD PETERHEAD AB42 2JE.	Client MSG SCOTLAND LTD	Drawing No. 3589/ S01	G Gray Studio 2/1 8 Garrioch Drive Glasgow G20 8RP Tel. 07711 984252 g.gray.arch@hotmail.co.uk	
Description SIGNS AS PROPOSED.	Scale 1: 50 @ A0 1: 100 @ A2	Drawn By jgg		