

Construction Notes – Marsh Cottage, Salthouse
 General Notes
 This drawing is to be read in conjunction with Hudson Architects associated details. DO NOT SCALE from these drawings; the Contractor is to check all dimensions on site and report any discrepancies to the Architect immediately.

CDM Regulations 2015
 Philip Waller Consulting has been appointed Principal Designer under the Construction (Design and Management) Regulations 2015 (CDM Regulations).

Mechanical and Electrical Consultants
 Contractor design portion.

Structural Engineers
 For structural calculations and details refer to Rossi Long drawings, details and specification.

Materials & Workmanship
 All building construction works are to be carried out with correct materials which are appropriate for the circumstances in which they are used and constructed in a workmanlike manner, meeting with current Building Regulations, relevant Codes of Practice, British Standards and Eurocodes; maintaining good working practices throughout.

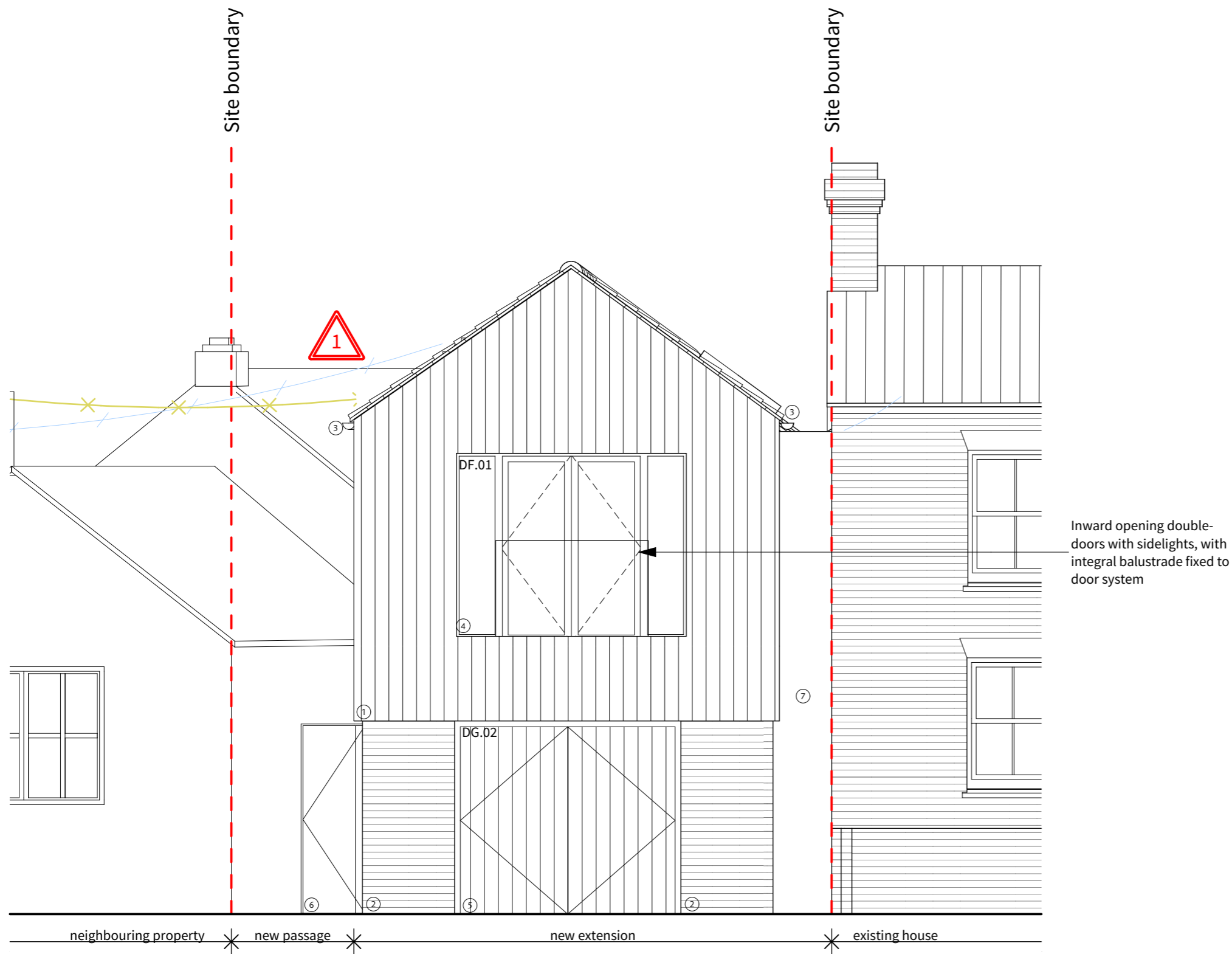

- ① Vertical Timber Cladding - British Larch
- ② Red Brickwork
- ③ Aluminium Rainwater Goods
- ④ Composite Door/Window
- ⑤ Timber Door
- ⑥ Gate
- ⑦ Aluminium Cladding
- ⑧ Norfolk Red pantiles

FRONT

1:50@A3

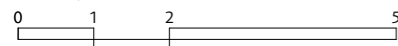

HAZARDS



Proximity to overhead power/data cables

P1 <small>revisions</small> HUDSONArchitects <small>+44 (0)1603 766 220 www.hudsonarchitects.co.uk info@hudsonarchitects.co.uk</small>	job MARSH COTTAGE	GA-200	P1 <small>revision</small>	
	address COAST ROAD NR25 7AJ			MCO <small>job code</small>
	title ELEVATIONS FRONT	status PLANNING	<small>Do not scale off dimensions. Check all dimensions on site and report any discrepancies immediately. This drawing is copyright.</small>	
	scale 1:50@A3			