

Orchard Cottage

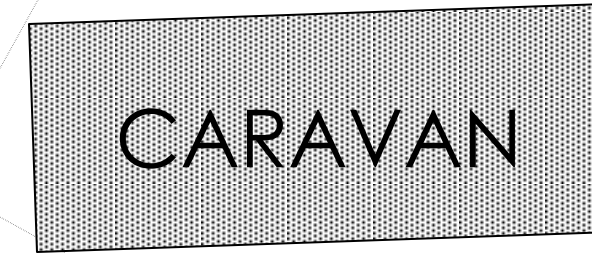

NEW DROVE

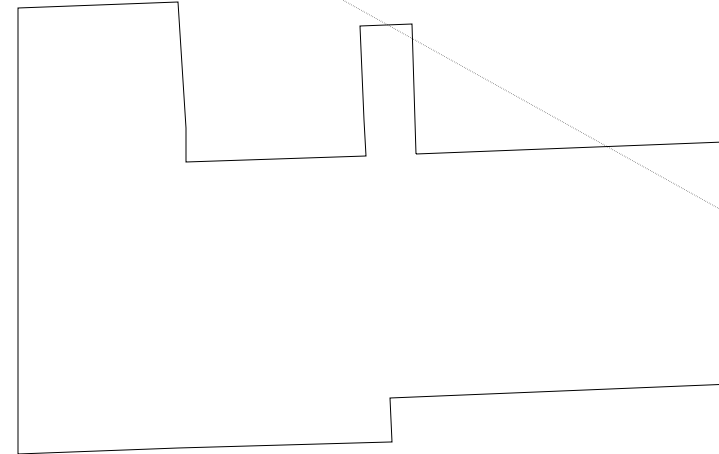
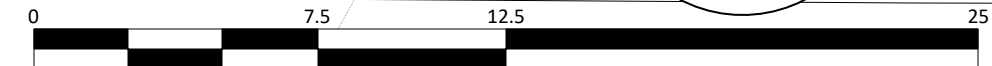
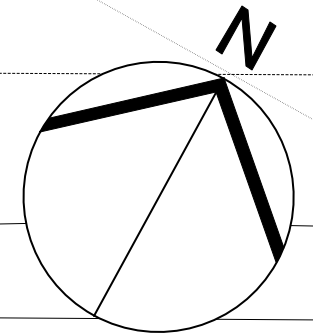

Project:
**APPLICATION FOR A LAWFUL DEVELOPMENT
CERTIFICATE FOR A PROPOSED USE/DEVELOPMENT**

Landmark Associates
Chartered Town Planning and Development Consultants
2 Muir Drive Hingham Norwich Norfolk NR9 4PQ
Telephone 01953 850394 Mobile 07985 063480
E-mail gslandmarkassociates@icloud.com

Client:
Mrs J. Kinsler,
Orchard Cottage, New Drove, Wisbech St Mary,
Cambs. PE13 4UA.

Drawing:
SITE PLAN

Date: **December 2023**

Scale **1:200**

Project No: 2021-483-01	Drawing No: 02	Revisions:
-----------------------------------	--------------------------	------------

The copyright of the design remains with Landmark Associates and may not be reproduced in any form without prior written consent of the firm.
Written dimensions must be used in preference to scaled.
These drawings should not be used for the undertaking of any works by contractors who must check all dimensions on site.

Ordnance Survey (c) Crown Copyright 2023. All rights reserved. Licence number 100022432