

PROPOSED FRONT ELEVATION Scale 1:100

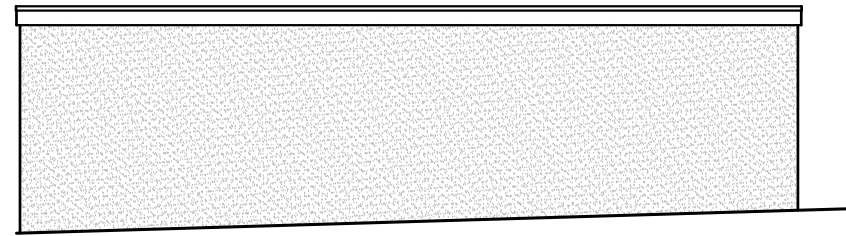

PROPOSED SIDE ELEVATION Scale 1:100

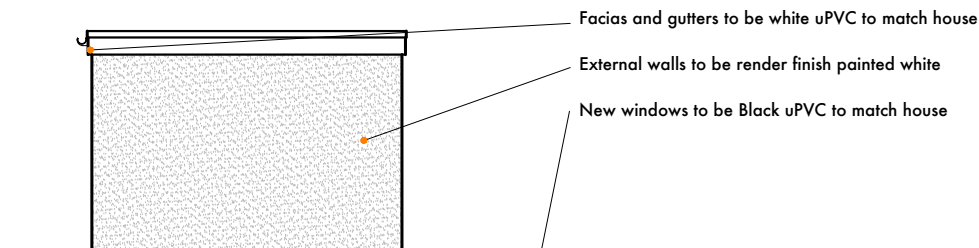

PROPOSED REAR ELEVATION Scale 1:100

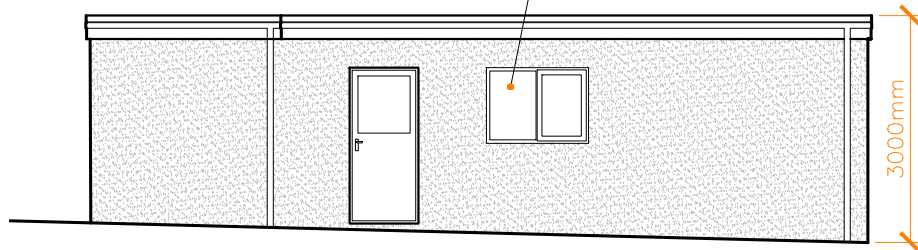

PROPOSED SIDE ELEVATION Scale 1:100

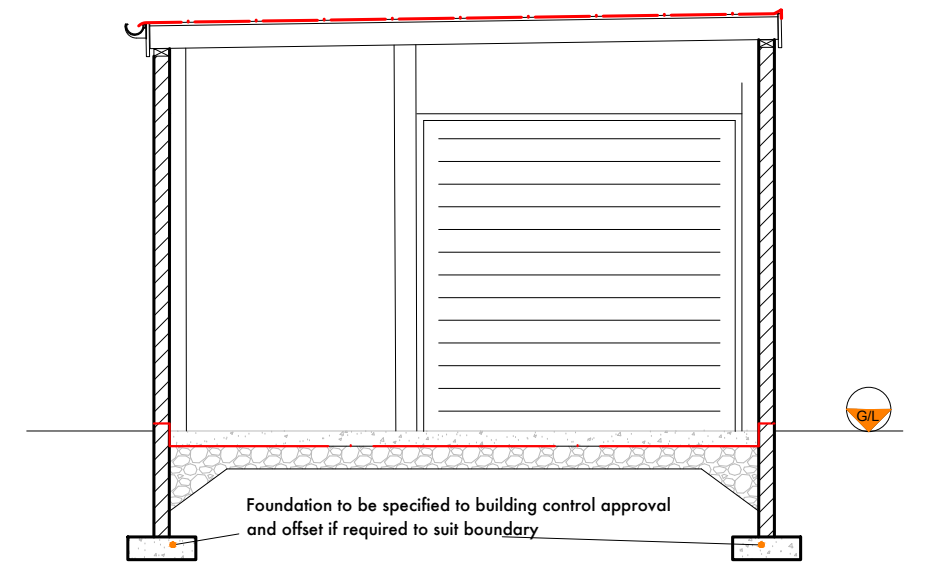

SECTION a:a Scale 1:50

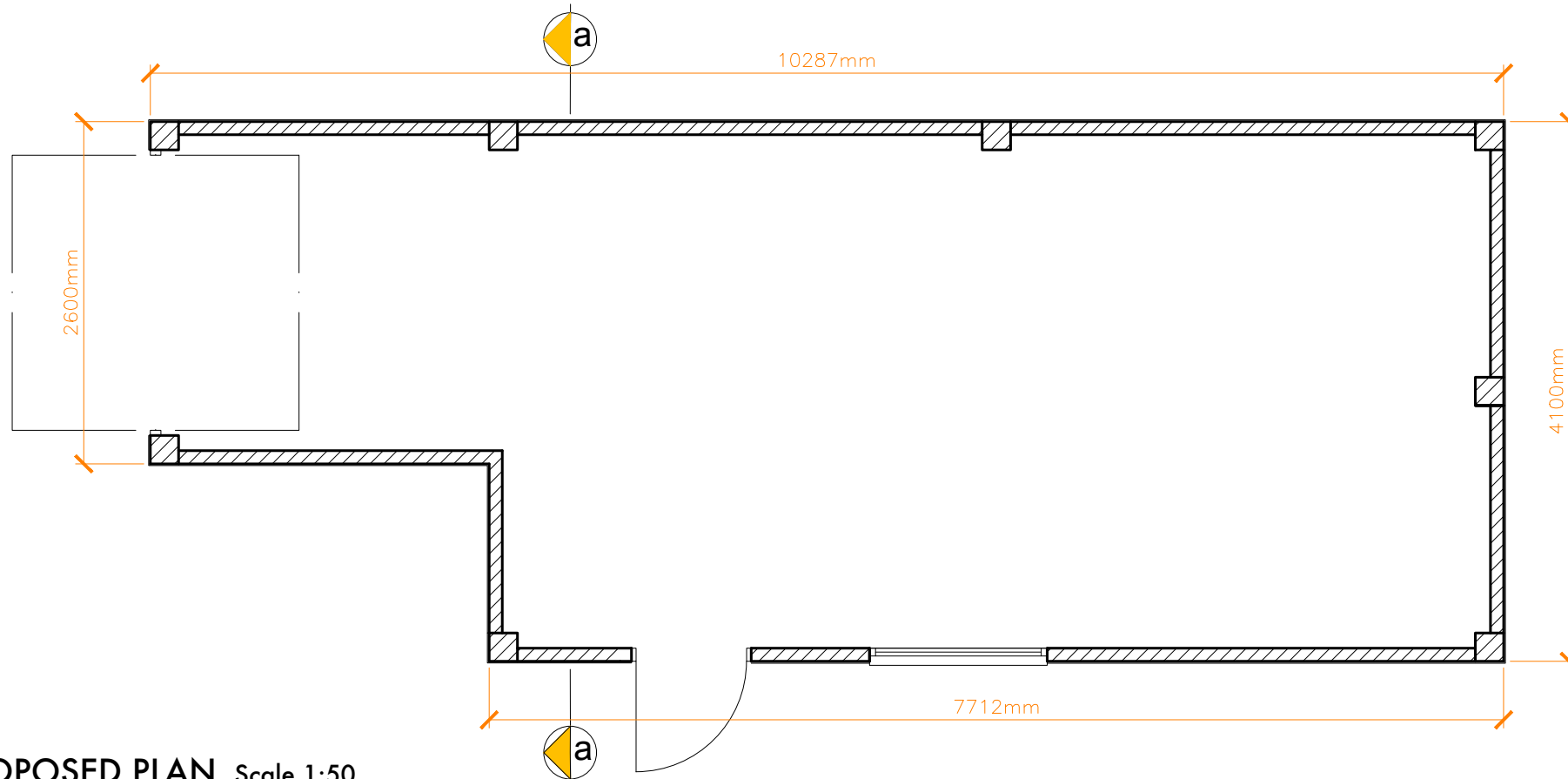

PROPOSED PLAN Scale 1:50

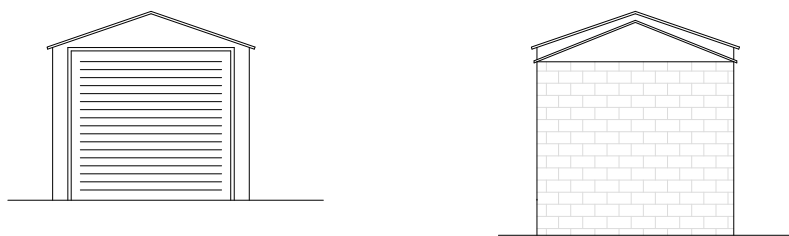

EXISTING FRONT & REAR ELEVATION Scale 1:100

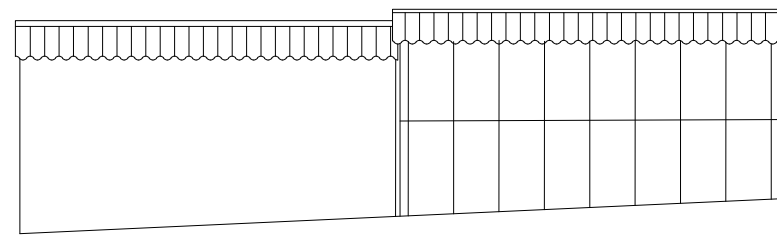

EXISTING SIDE ELEVATION Scale 1:100

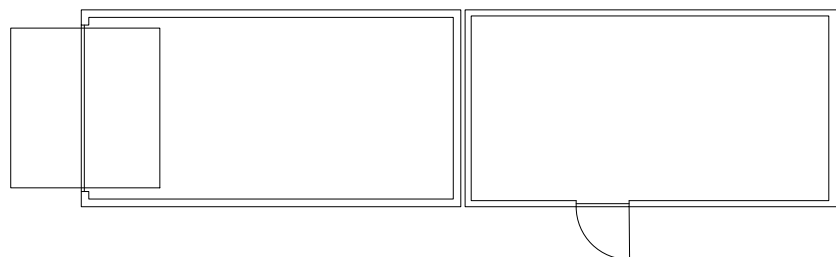

EXISTING PLAN Scale 1:100

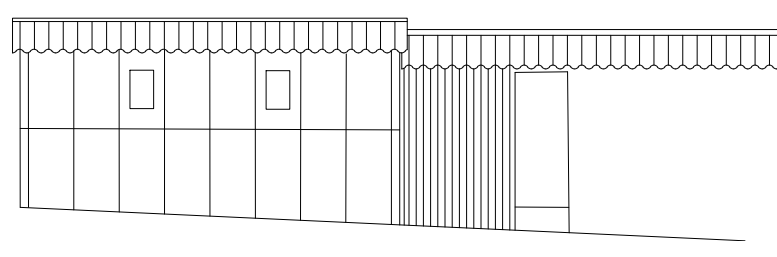

EXISTING SIDE ELEVATION Scale 1:100



BLOCK PLAN Scale 1:100

**NOTES**

SITE AREA 0.0439ha  
 BUILDING AREA 38.3sq/m Garage

**REVISIONS**

Rev A : Garage elevation changed to suit as built height  
 Rev B : Garage window removed from plan to suit elevation

**PLANNING**

Client		
Mr Dan Evans		
Project		
Proposed Detached Garage, 4 Top Cliff Avenue, Salhouse, Norfolk		
Description		
Plans, Section, Elevations		
Job No.	Drg No.	Revision
A23-0010	003	B
Drawn	Date	Scale @ A3
h	15-01-24	1:50 1:100
		24 sussex road, gorleston, norfolk, nr31 6pf t: 07788 562976 e: h@h-design.co.uk