

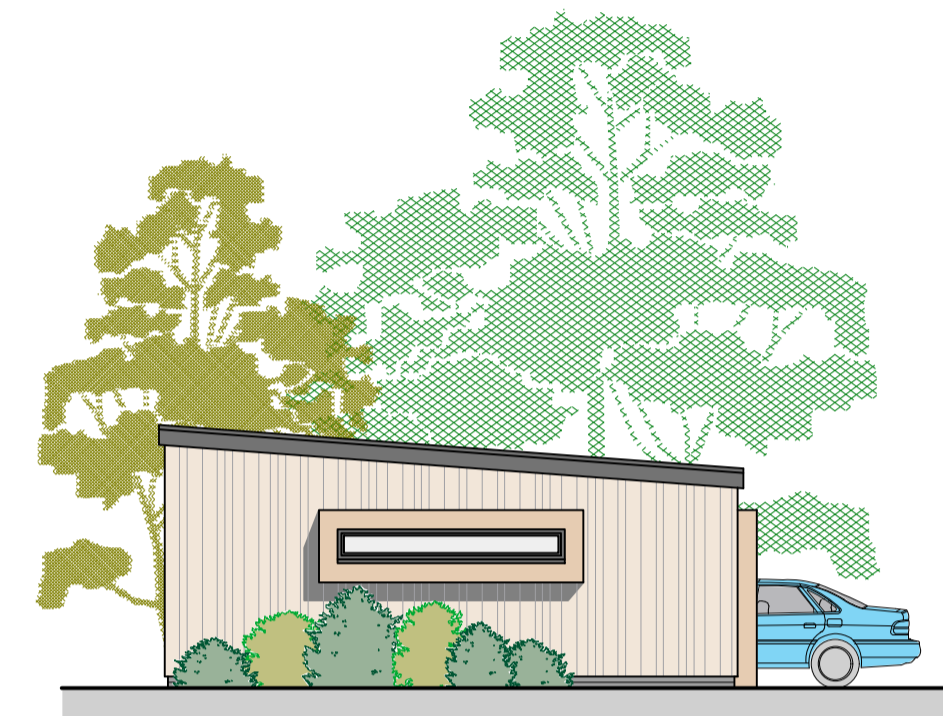

Proposed Front Elevation 1:100 @ A1

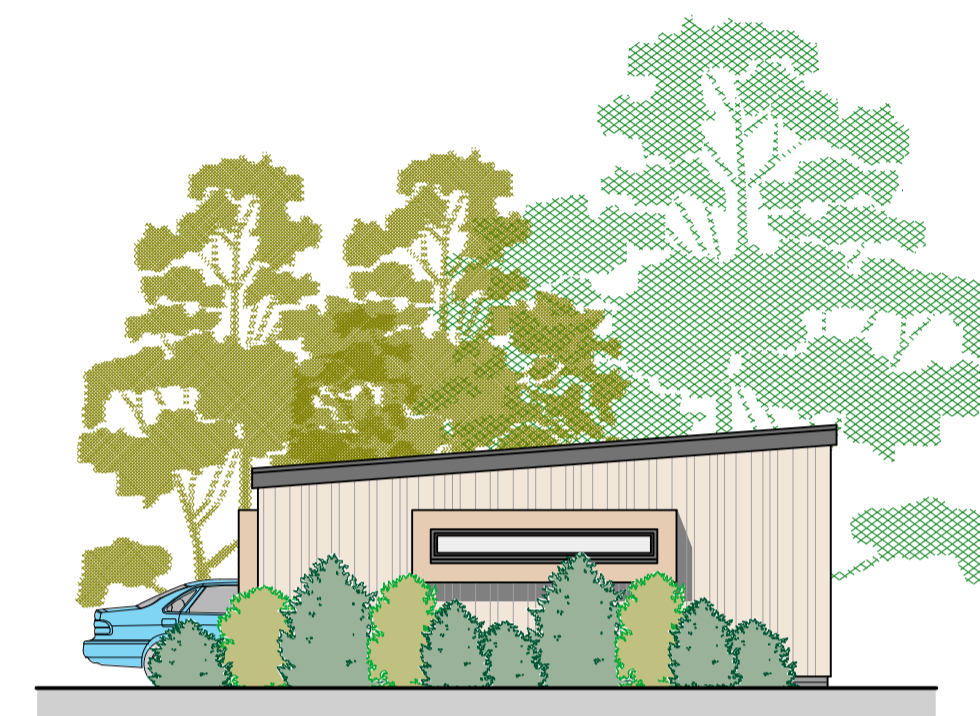

Proposed Side Elevation 1:100 @ A1



Proposed Side Elevation 1:100 @ A1

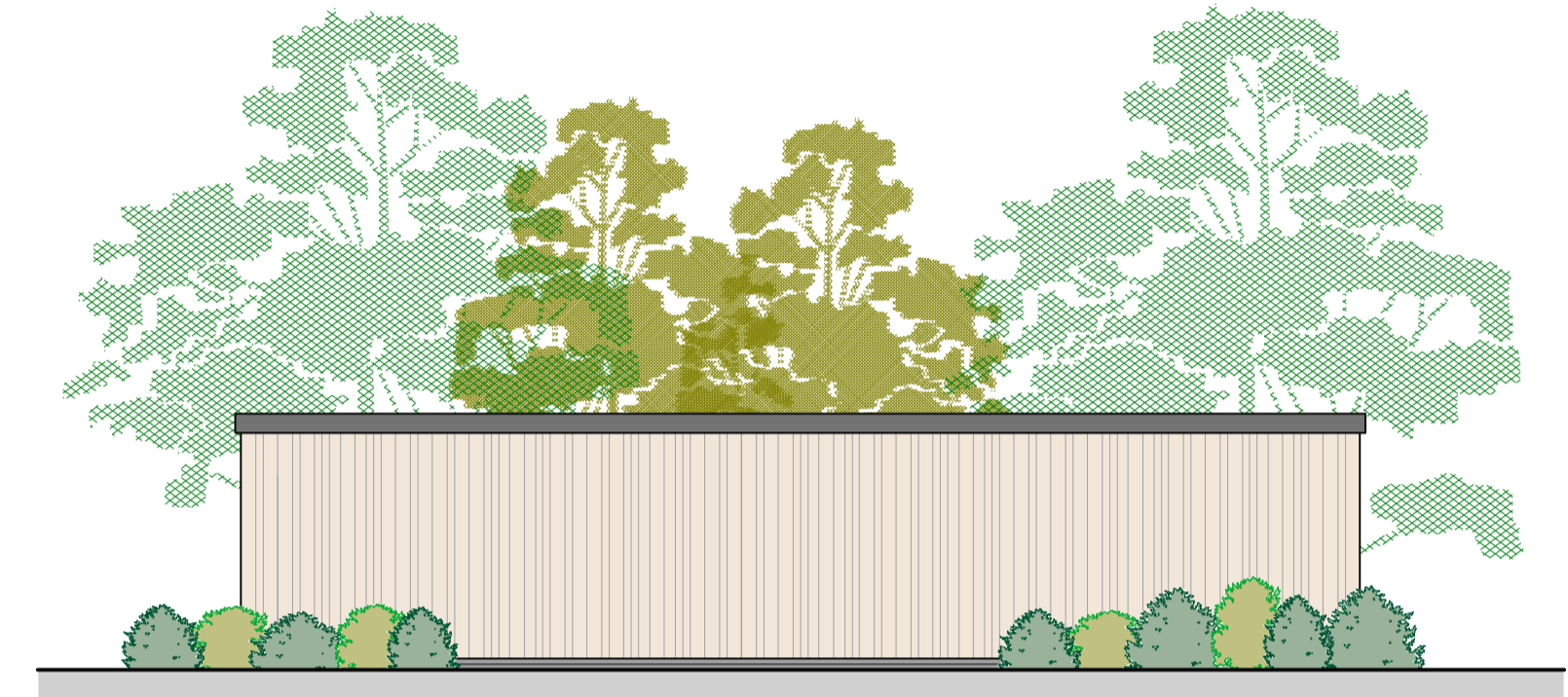

Proposed Rear Elevation 1:100 @ A1

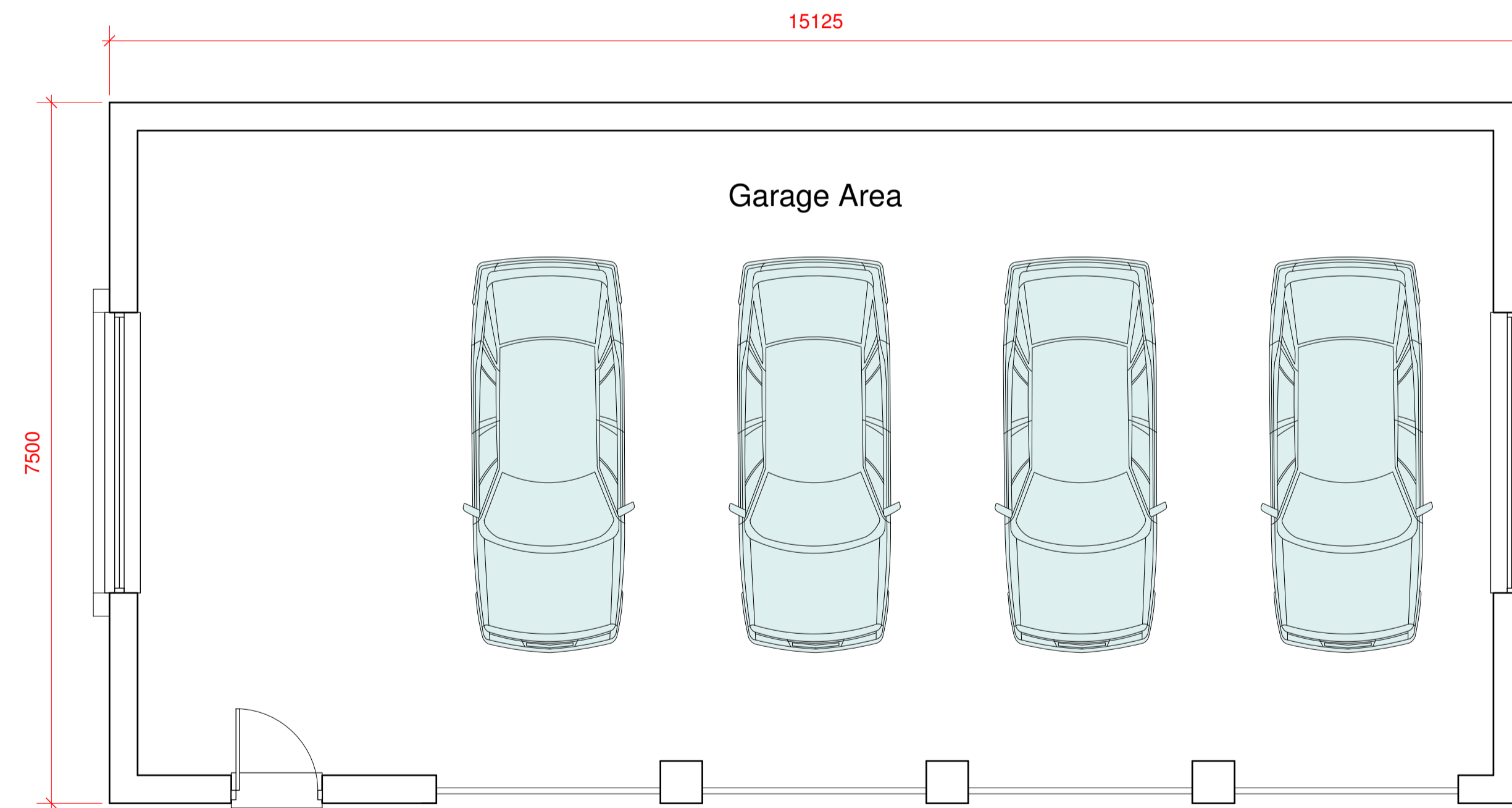

Proposed Ground Floor Plan 1:50 @ A1



Materials:

- External Walls - Larch Cladding
- Windows & Doors - Black UPVC
- Trims - Timber surround to match cladding

Revision B 03.01.24 Revised design for a Section 73 Planning Application

Anglia Design
architects . surveyors

mail@angliadesign.co.uk www.angliadesign.co.uk

London Office: 30 Robin House, Newcourt Street, St. Johns Wood, London NW8 7AD
tel: 020 7722 9558 fax: 0870 131 3804

Norwich Office: 11 Charing Cross, Norwich, Norfolk, NR2 4AX
tel: 01603 696276 fax: 01603 784232

PEAR TREE FARM, ALBURGH ROAD, HEMPSTALL, NORFOLK.

PROPOSED REPLACEMENT GARAGE BUILDING

Proposed Replacement Garage Building
Pear Tree Farm, Alburgh Road, Hempnall,
Norwich, Norfolk, NR15 2NS.

For Mr. S. Carver

Date: Aug. 2022 Scale: 1:50, 1:100 Dwg No. TL-4661-22-3B

Proposed Replacement Garage Building