

EAST ELEVATION

Loft extension
Permission 21/00486/LAWP
issued 17th May 2021

Single storey, side extension
Permission 21/00746/FULHH
issued 20th August 2021

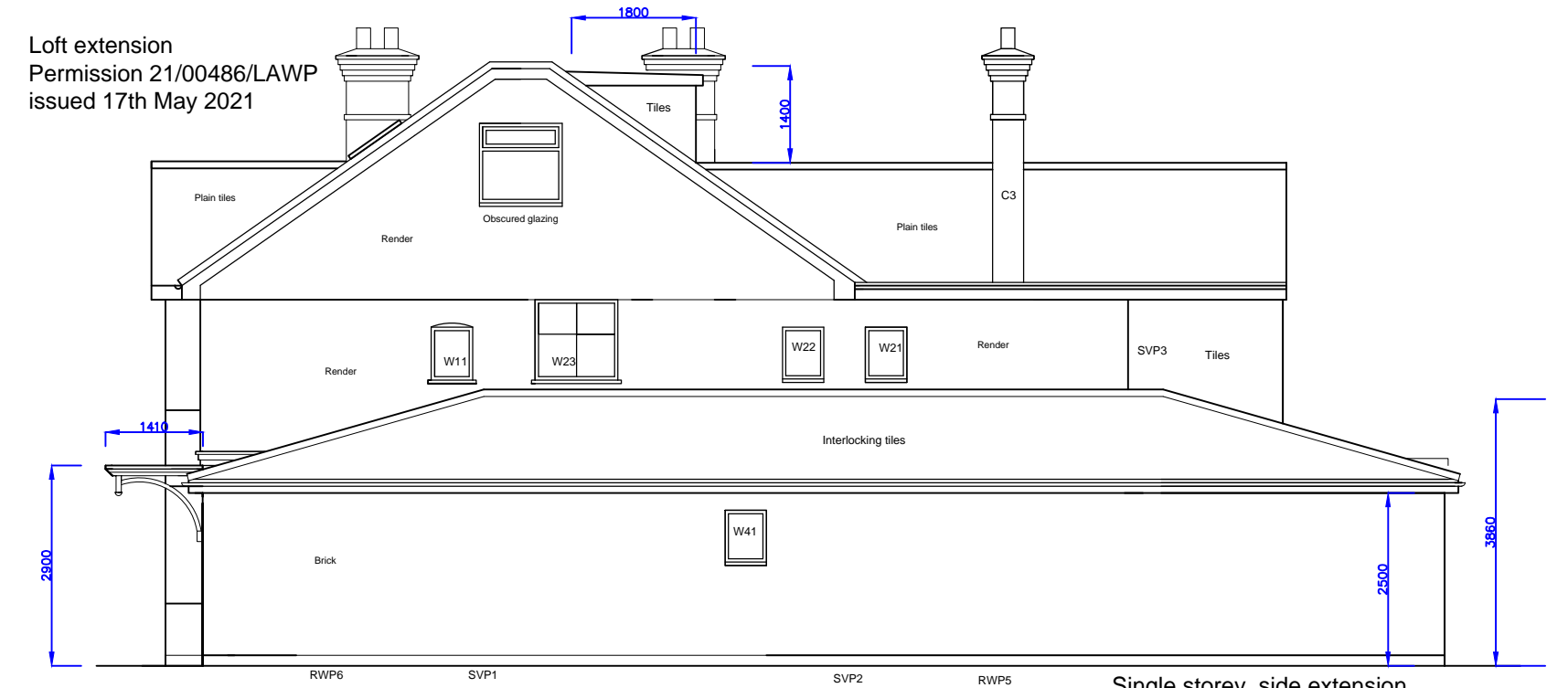

NORTH ELEVATION

Loft extension
Permission 21/00486/LAWP
issued 17th May 2021

Single storey, side extension
Permission 21/00746/FULHH
issued 20th August 2021



WEST ELEVATION

Single storey, 8m rear extension
Notification 20/01508/PARES
issued 19th January 2021

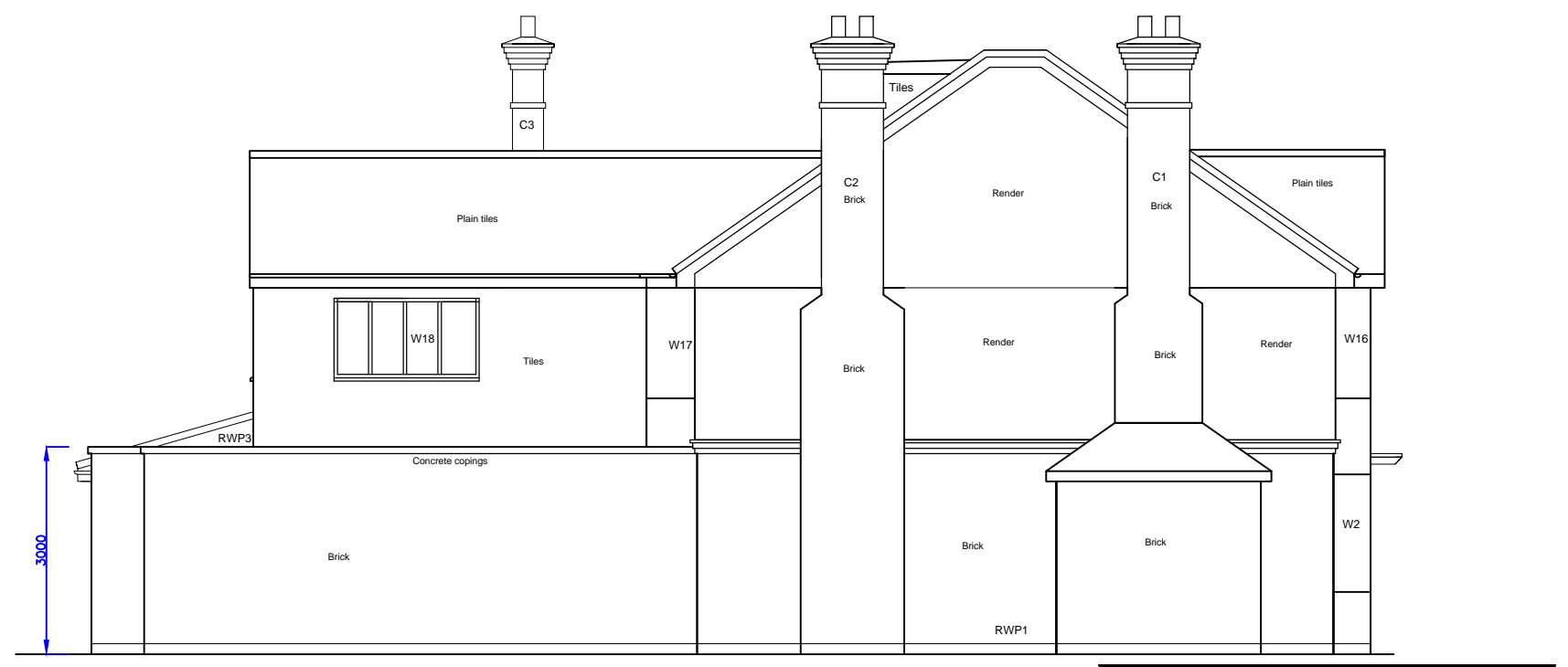

SOUTH ELEVATION

Single storey, 8m rear extension
Notification 20/01508/PARES
issued 19th January 2021

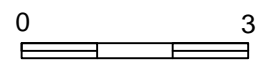

- PROPOSED EXTERNAL MATERIALS**
- ROOFS Plain tiles
 - Single ply membrane
 - WALLS Facing brickwork
 - Render
 - Tile hangings
 - WINDOWS Painted timber
 - Aluminium frames
 - DOORS Painted timber
 - Painted steel

6531 - 31 09 January 2024
1:100 @ A3

PERMISSIONS 1:100

189 NEW BEDFORD ROAD
LUTON LU3 1LJ

ROYAL INSTITUTE OF BRITISH ARCHITECTS CHARTERED PRACTICE



78 YORK STREET, LONDON W1H 1DP
T : 0207 112 7560 www.pegley-darcy.com M : 07889 657363
© PEGLEY D'ARCY LIMITED CO.NR 02576330 REGISTERED IN LONDON

NOTICE

- 1) This drawing is copyright property of Pegley D'Arcy Limited and may not be copied, transmitted or otherwise used without express, written permission.
- 2) All dimensions and layouts are to be checked on site.
- 3) Errors and omissions excepted