

910mm HIGH GATE

Gate to comprise:
 100x25mm vertical slats
 100x38mm larch top, mid & bottom rails & diagonal braces
 2no. 100x25x1000mm long stops

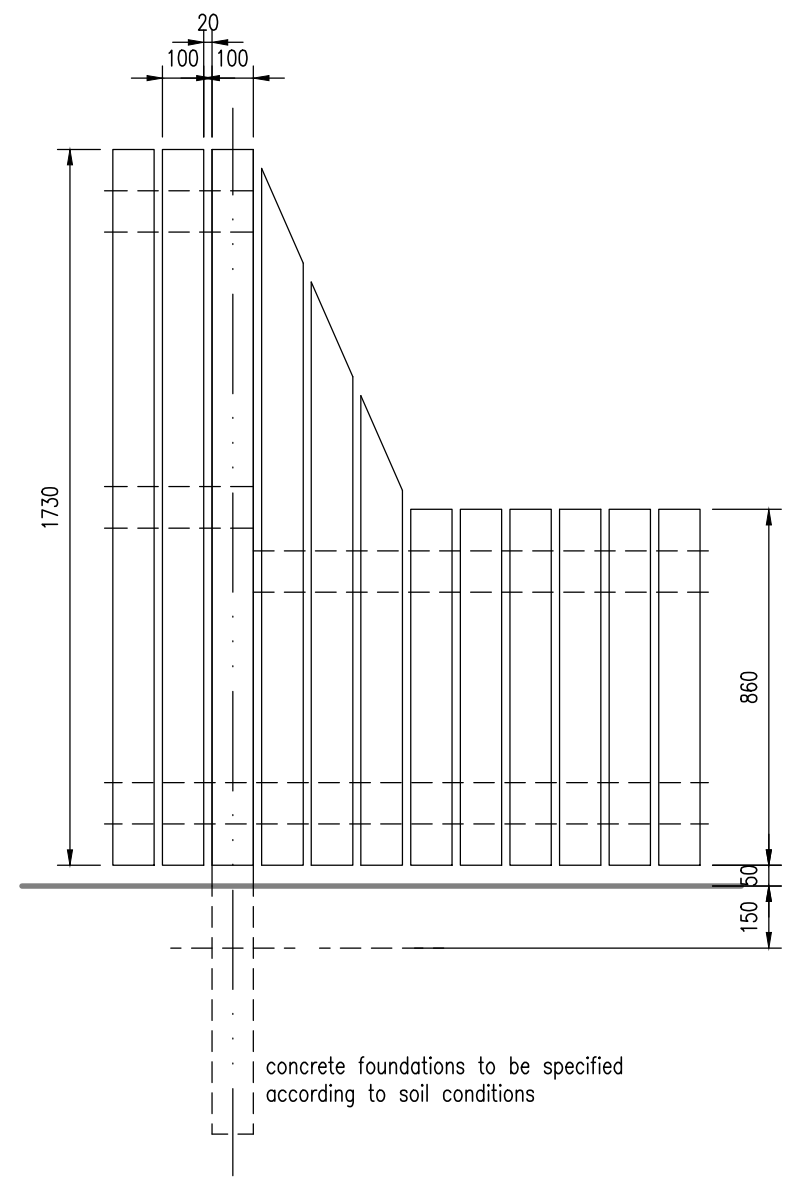

Fence to comprise:
 100x100x2400/1500mm long larch posts in concrete foundations.
 2no. horizontal 100x38mm larch rails fixed to posts by galvanised nails.
 100x25mm vertical larch slats at 120mm centres fixed to rails by galvanised nails.

NOTE
 All larch timbers to be pressure impregnated with preservative.

Project: PLANNING PERMISSION FOR REPLACEMENT FENCE		Drawing Title: FENCING DETAIL - DRAWING 2	
Scale: 1:20	Date: 17/01/2024	MISS J. ESSON 6 CULTS DRIVE TOMINTOUL AB37 9HW	
Drawn: x			
Drawing Number: 310187-05	Revision: -		