

GENERAL NOTES
 ALL DIMENSIONS TO BE CHECKED ON SITE PRIOR TO COMMENCEMENT OF WORKS - PLEASE REPORT ERRORS OR OMISSIONS TO THE ARCHITECT.
 THIS DRAWING HAS BEEN PRODUCED FOR THE PURPOSES OF PLANNING AND BUILDING REGULATIONS APPROVALS ONLY AND IS NOT INTENDED TO BE A FULL WORKING DRAWING.
 THIS DRAWING IS TO BE READ IN CONJUNCTION WITH ANY WRITTEN SPECIFICATIONS, SCHEDULES OF WORK AND STRUCTURAL ENGINEERS DETAILS AS APPROPRIATE.
 THIS DRAWING IS THE COPYRIGHT OF PUMP HOUSE DESIGNS AND ANY FURTHER REPRODUCTION OF THE PLAN IS NOT PERMITTED WITHOUT OBTAINING PRIOR CONSENT.
 © CROWN COPYRIGHT 2024 - LICENCE NO. 100032237

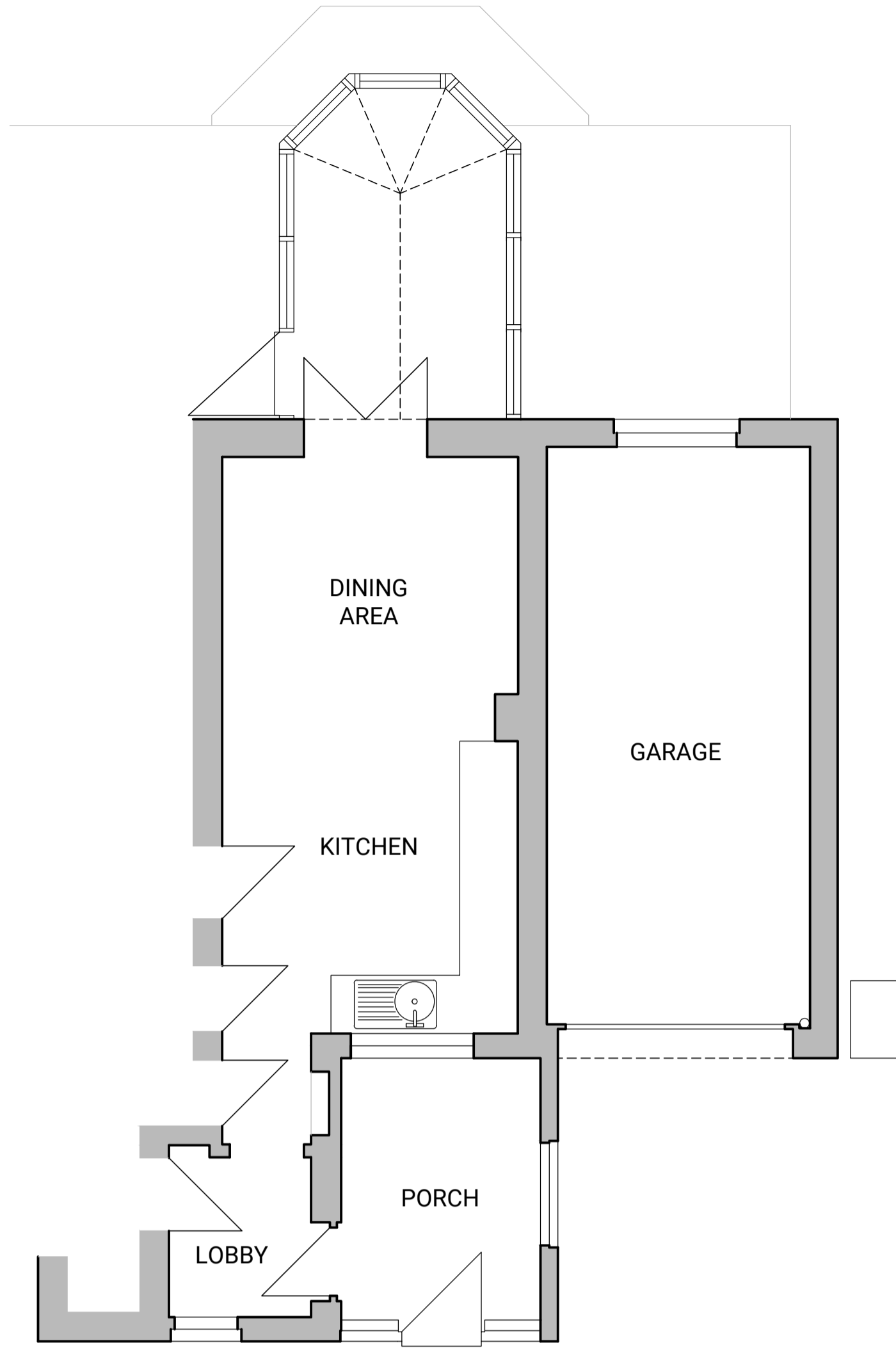

FRONT ELEVATION
(NORTH)

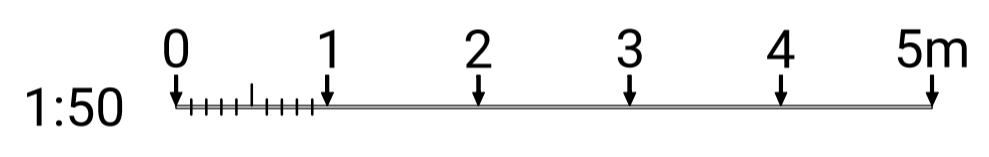

GROUND FLOOR PLAN

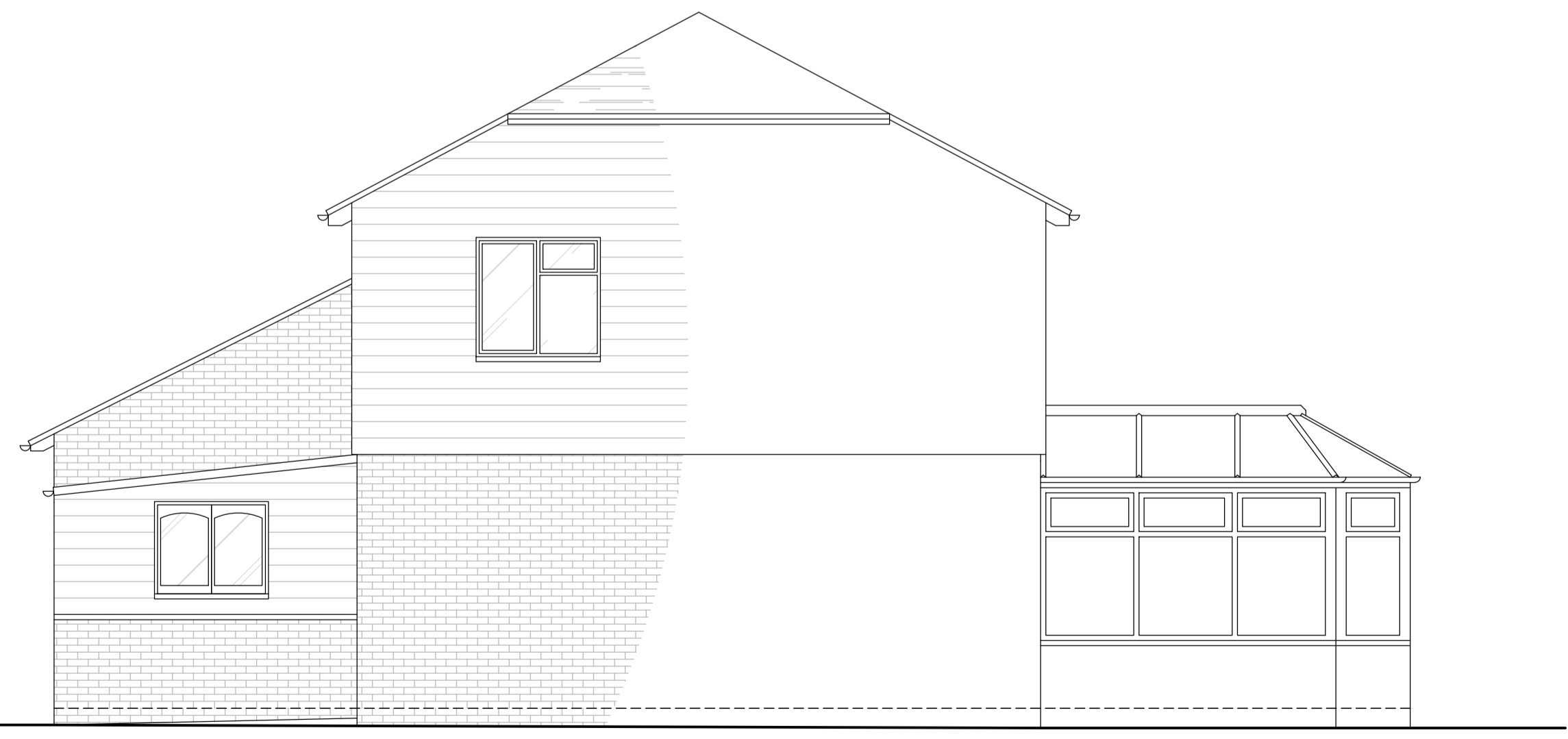

SIDE ELEVATION
(WEST)

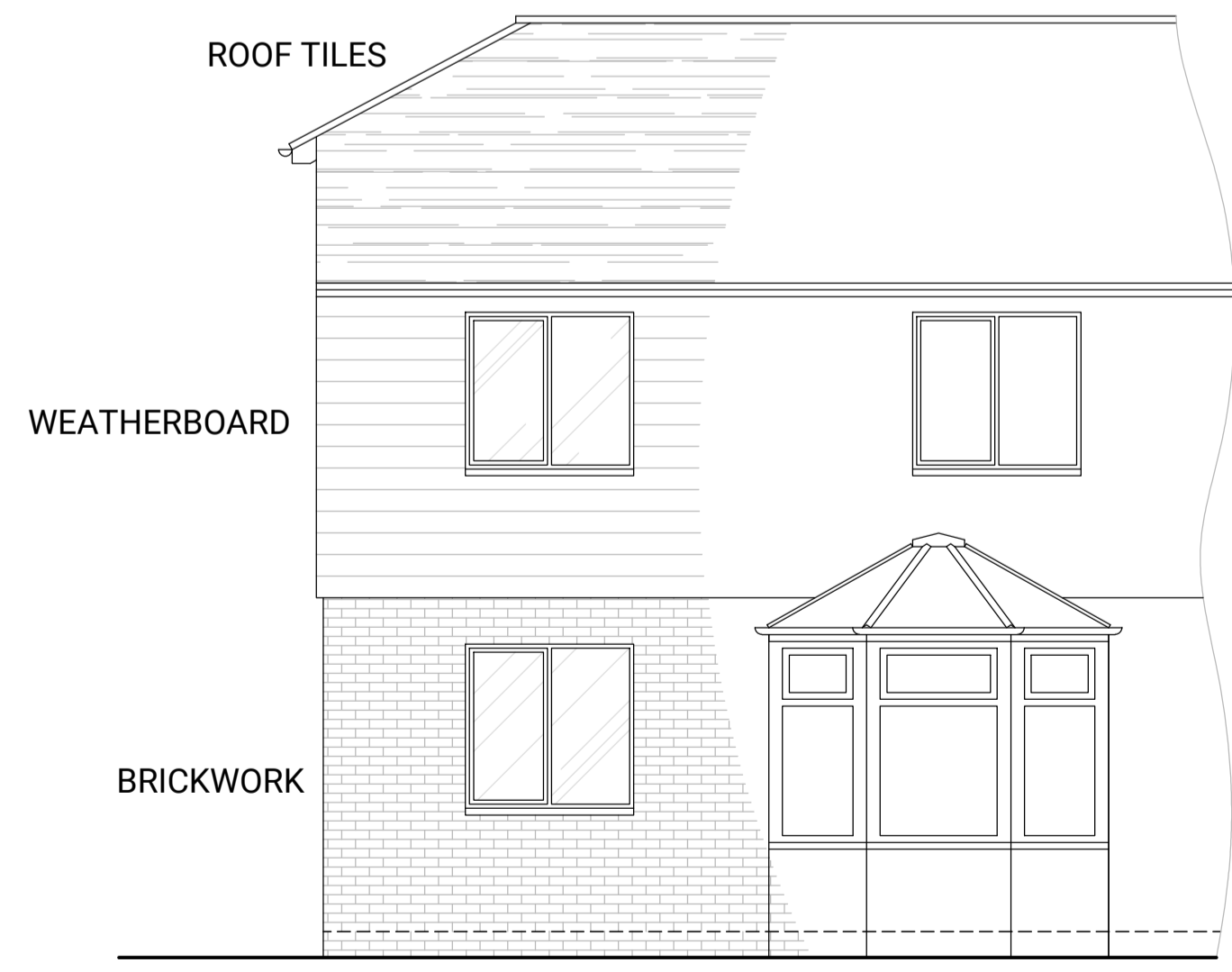

REAR ELEVATION
(SOUTH)

REV	DESCRIPTION	BY	DATE

PUMPHOUSE DESIGNS
 Architectural & Interior Design Consultants
 CLIENT: Mr & Mrs M Tomlins
 PROJECT: MARCHANTS, CHURCH ROAD, LAMBERHURST, TN3 8DT
 DRAWING: EXISTING LAYOUT
 FIRST ISSUE: 20/12/23 DRAWN BY: HK SCALE @ A1: 1:50
 DRAWING NO.: 7885 / EX