

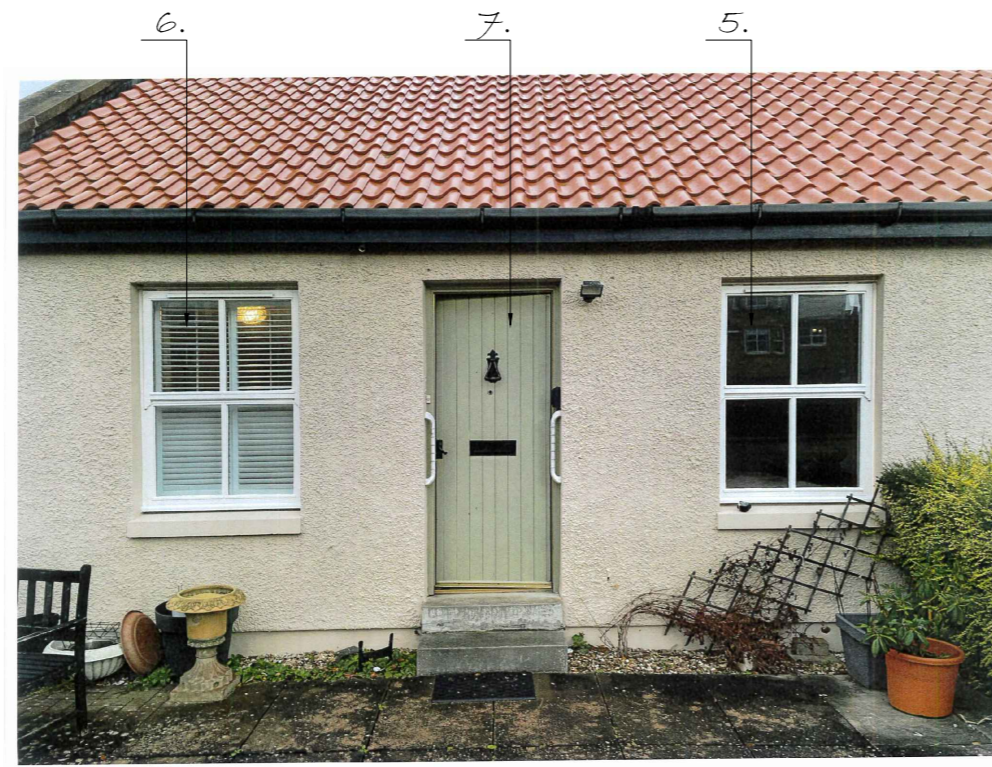

South Elevation

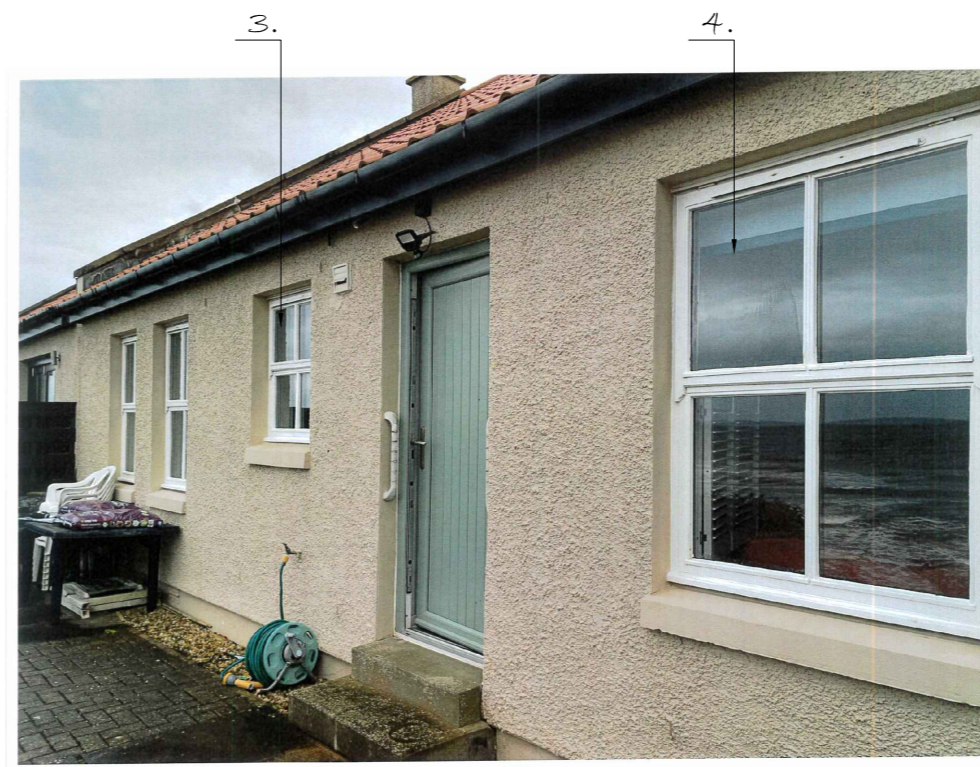

South Elevation



North Elevation

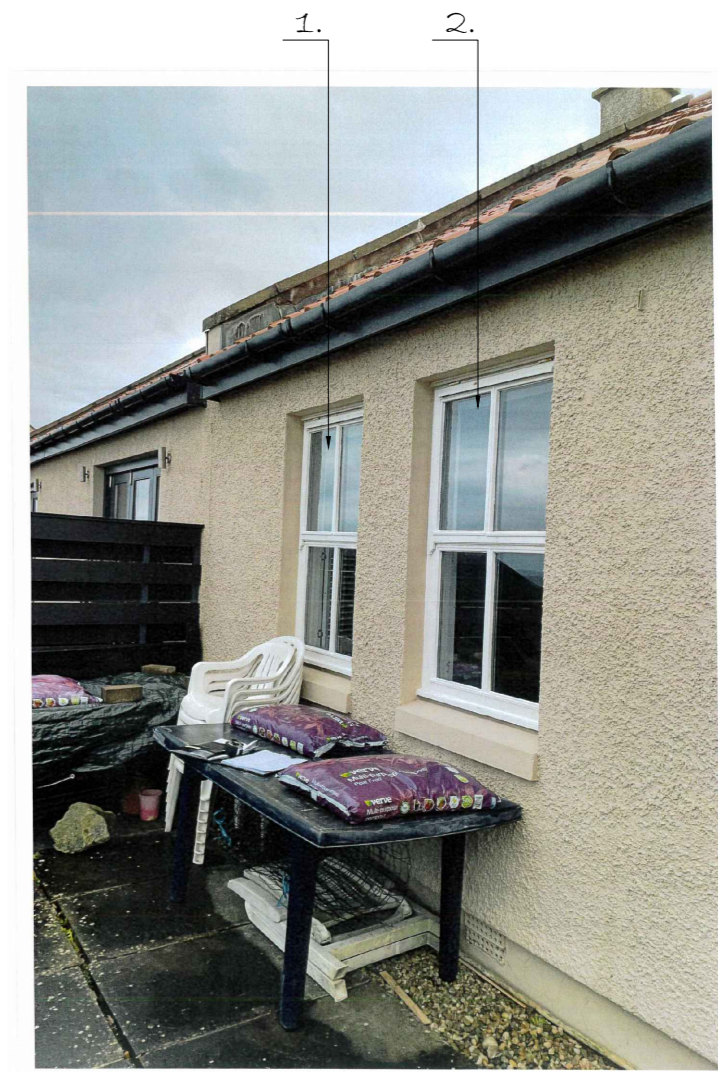

North Elevation

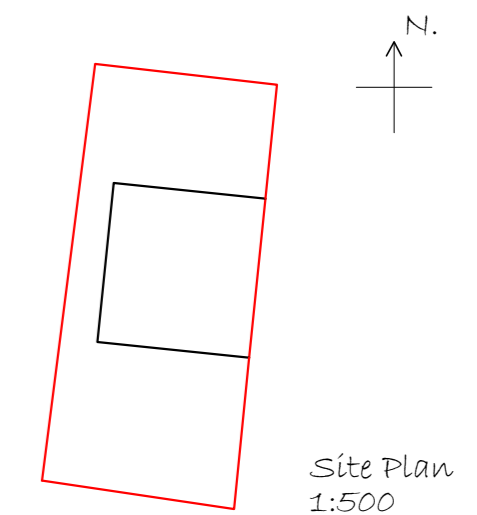

6 windows & 1 door to be replaced in total.
 Existing windows are white painted timber.
 Existing door is green painted timber.
 Proposed windows are white UPVC, double glazed. All transoms are 50/50.
 Proposed door is dark red composite with a dark red UPVC frame, RAL 3011, double glazed.

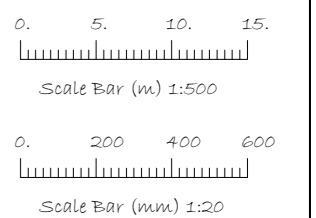
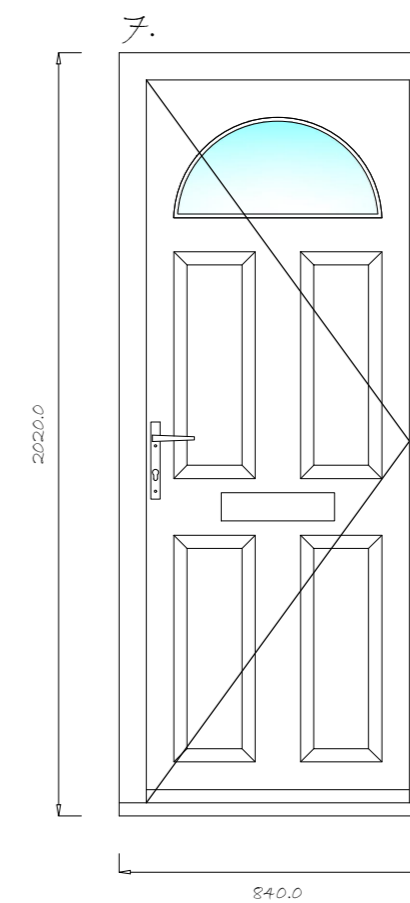
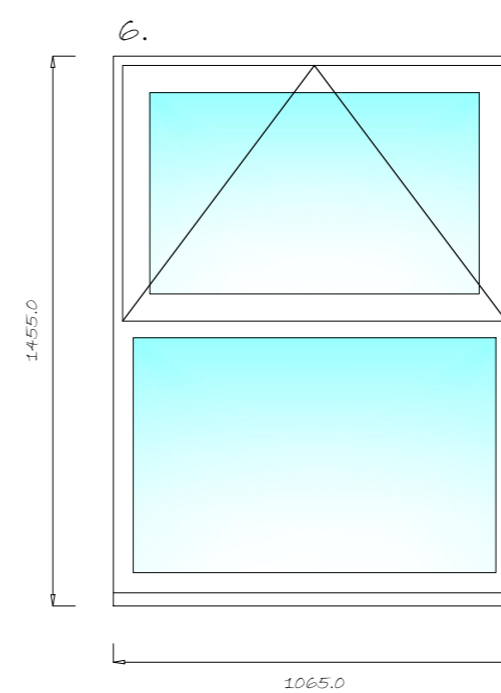
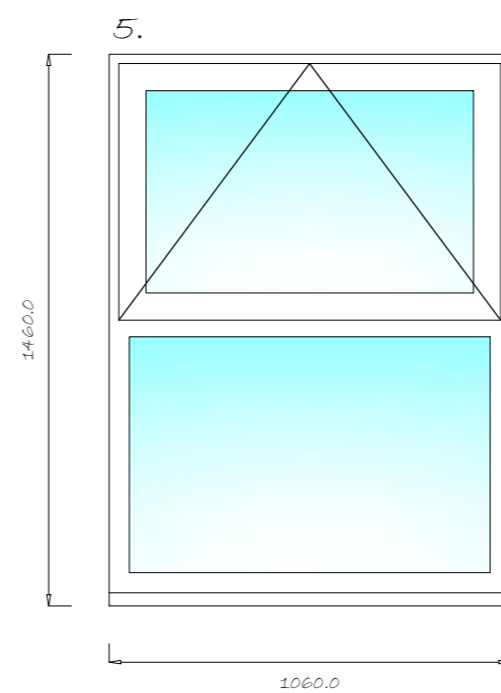
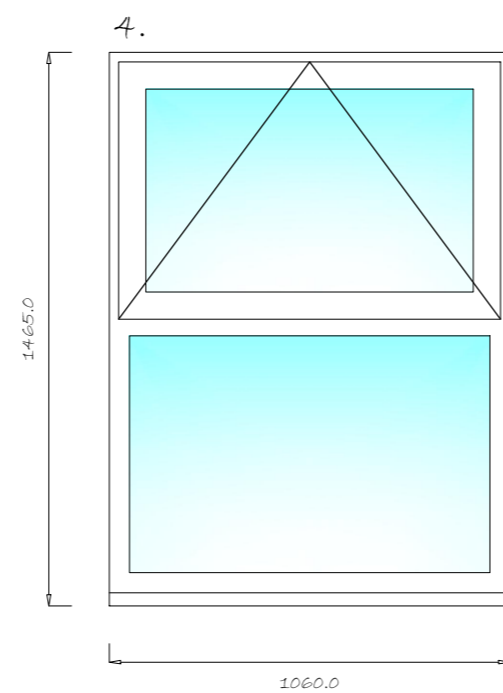
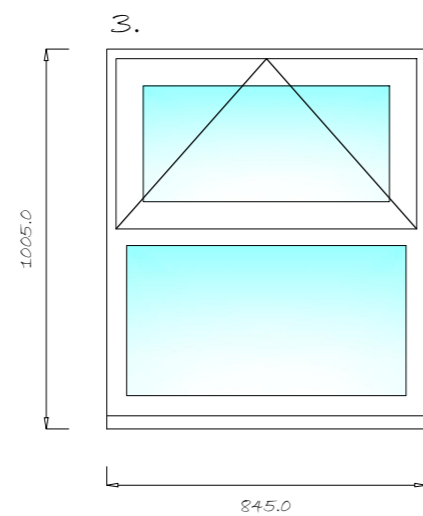
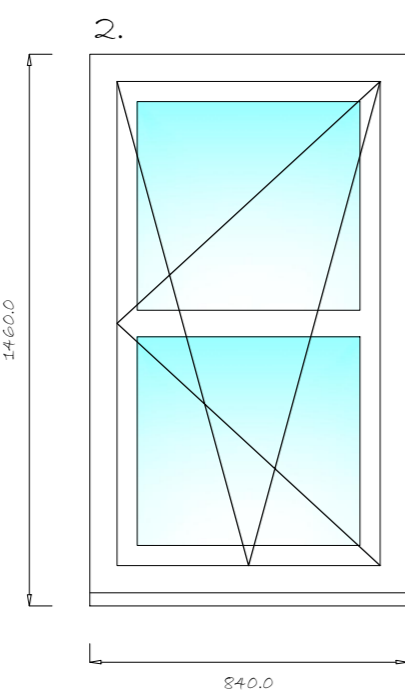
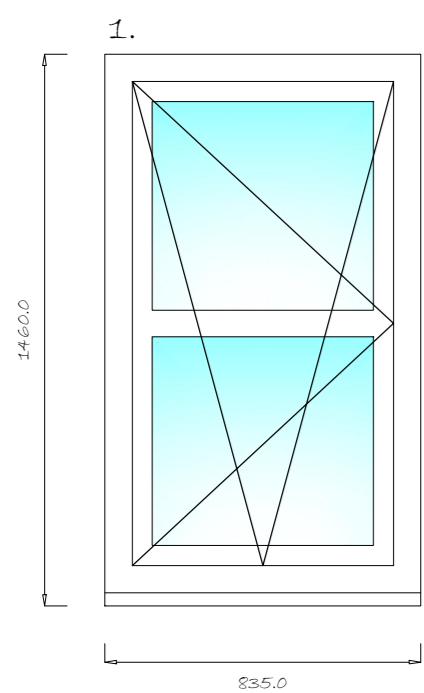

Mr. & Mrs. Hamilton,
 1 Roxburghe Court,
 Dunbar. EH42 1TN.
 Proposed Alterations
 Scale: 1:20 16/1/24
 Ref: 37033/1

srjwindows
 conservatories, sunrooms, windows, doors.

SRJ (Scotland) Ltd.
 Macintosh House,
 Innova Campus, Viking Way,
 Rosyth, Fife. KY11 2UU.