

The Little Drawing Company provide a CAD drafting and submission service to clients requiring Local Authority permission for domestic building projects. All drawings produced by The Little Drawing Company are for the purposes of gaining Planning Permission or Building Regulation approval only. The Little Drawing Company is not responsible for any building work that is carried out on site. All dimensions are to be checked on site by the contractor prior to any work being carried out.

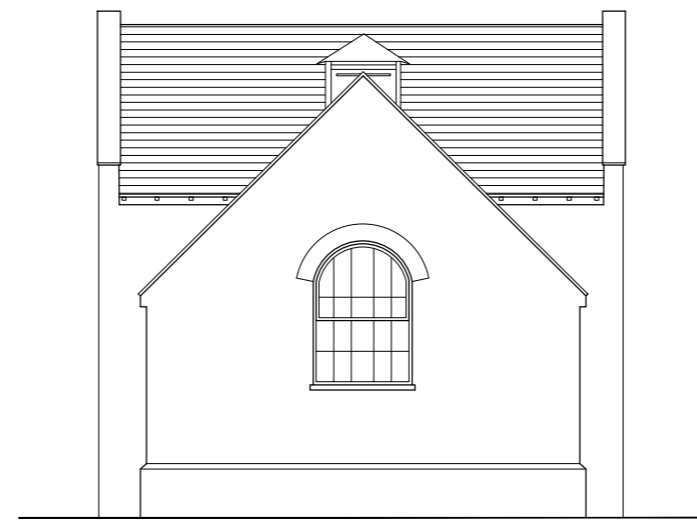

EAST (Sectional) ELEVATION



EAST ELEVATION WITHOUT STABLE BLOCK



SOUTH ELEVATION

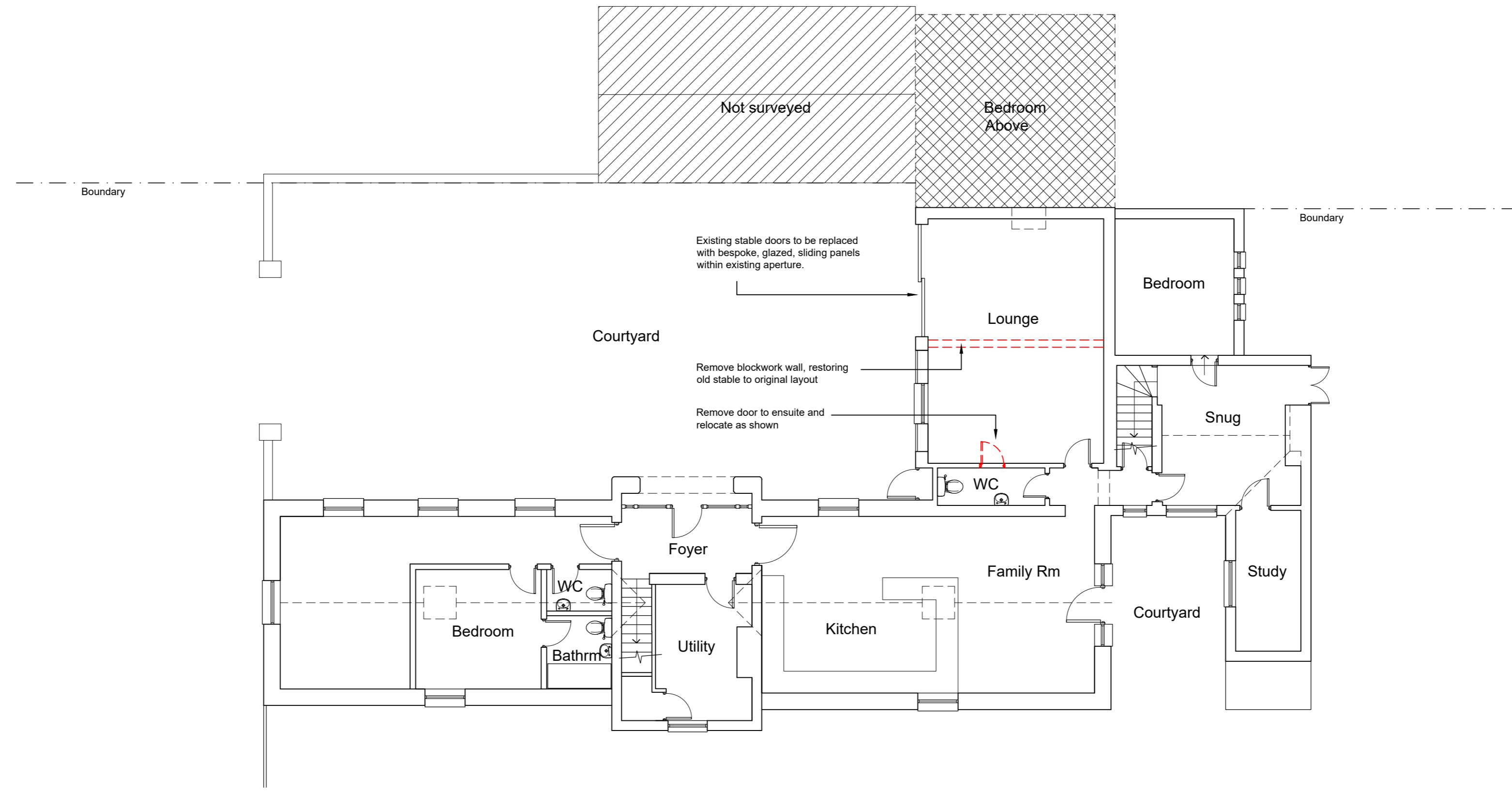

JOB DETAIL

PROJECT The Old Stables,
Lynsted,
Kent

DWG. DETAIL

DWG. TITLE
PROPOSED GF PLAN &
ELEVATIONS

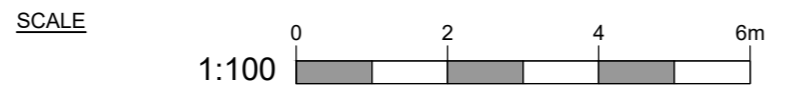

DATE
NOV 2023

DWG. NO.
TOS/PL/03

THE LITTLE DRAWING COMPANY