

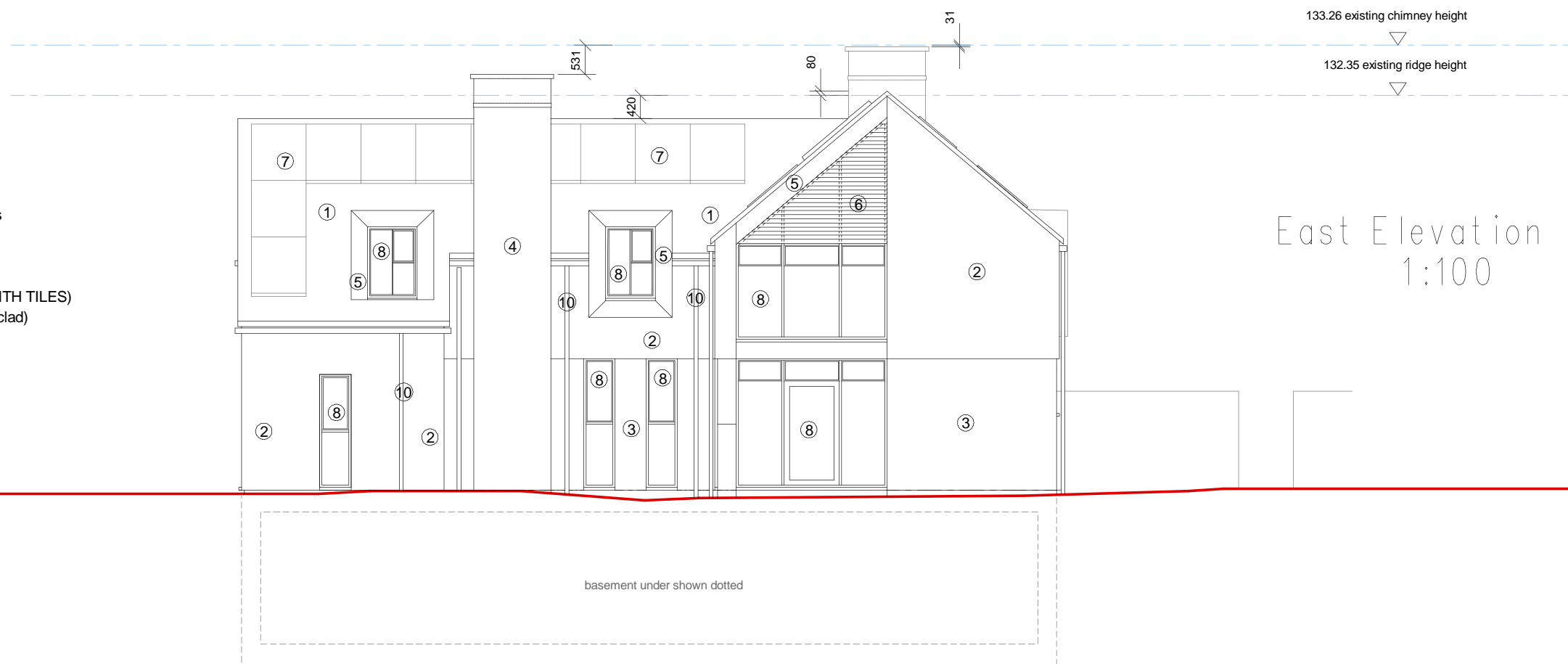

2d view NTS

- ① Red Clay Tiles
- ② Red Clay Hanging Tiles
- ③ Red Clay Bricks with Grey Snapped Headers
- ④ Wealden Sandstone
- ⑤ Bronze Finish Cladding
- ⑥ Timber Louvres
- ⑦ Solar PV Panels (TO BE FITTED FLUSH WITH TILES)
- ⑧ Composite Windows and Doors (Timber Aluclad)
- ⑨ Conservation Rooflights
- ⑩ Bronze Finish Gutters and Downpipes



East Elevation (D)  
1:100

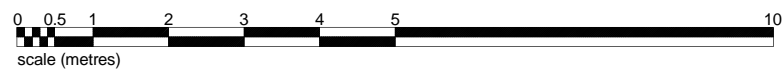

Date	Revision	By	CK'd	Stage	Issue
29/09/2023	Planning submission	DT	SM	P	3
23/11/2023	Number of PVs on the roof reduced to 23 in total and to be flush fitted with tiles	DT	SM	P	4
30/11/2023	Area reduction from 304.98m <sup>2</sup> to 325.48m <sup>2</sup>	DT	SM	P	5
02/01/2024	Area reduction from 325.48m <sup>2</sup> to 335.14m <sup>2</sup>	DT	SM	P	6

FOLLOW FIGURED DIMENSIONS ONLY  
**DO NOT SCALE**  
CHECK ALL LEVELS AND DIMENSIONS ON SITE  
REPORT ALL DISCREPANCIES TO THE ARCHITECT

KEY: SK = SKETCH, PA = PRE-APPLICATION ADVICE, P = PLANNING,  
BR = BUILDING REGS, T = TENDER, C = CONSTRUCTION

© COPYRIGHT - NO COPY OR REPRODUCTION IS  
PERMITTED WITHOUT WRITTEN CONSENT OF MILLER  
ARCHITECTS

**MILLER ARCHITECTS**  
MEDWAY HOUSE STUDIO  
HIGH STREET  
COWDEN  
EDENBRIDGE, KENT TN8 7JQ

Tel: 020 7193 1473  
www.miller-architects.co.uk

MILLER architects RIBA RIBA RIBA  
LONDON | KENT  
Chartered Practice

arb THE Green REGISTER  
OF ENVIRONMENTAL PROFESSIONALS

Project: Roughitts, Uckfield Lane,  
Hever, Edenbridge TN8 7LR

Drawing: Proposed East Elevation

Job No:	0954	Drawing No:	206	Stage:	P	Issue:	6
Date:	May 2023	Scale:	1:100 @ A3				
Drawn:	DRT	Checked:	SM				