

Rear elevation
 All existing doors & windows to be replaced with hardwood to match new.
 All extg. & new walls to have single brick plinth with plinth stretcher with colourwashed render above.
 take out window & install double doors to garage

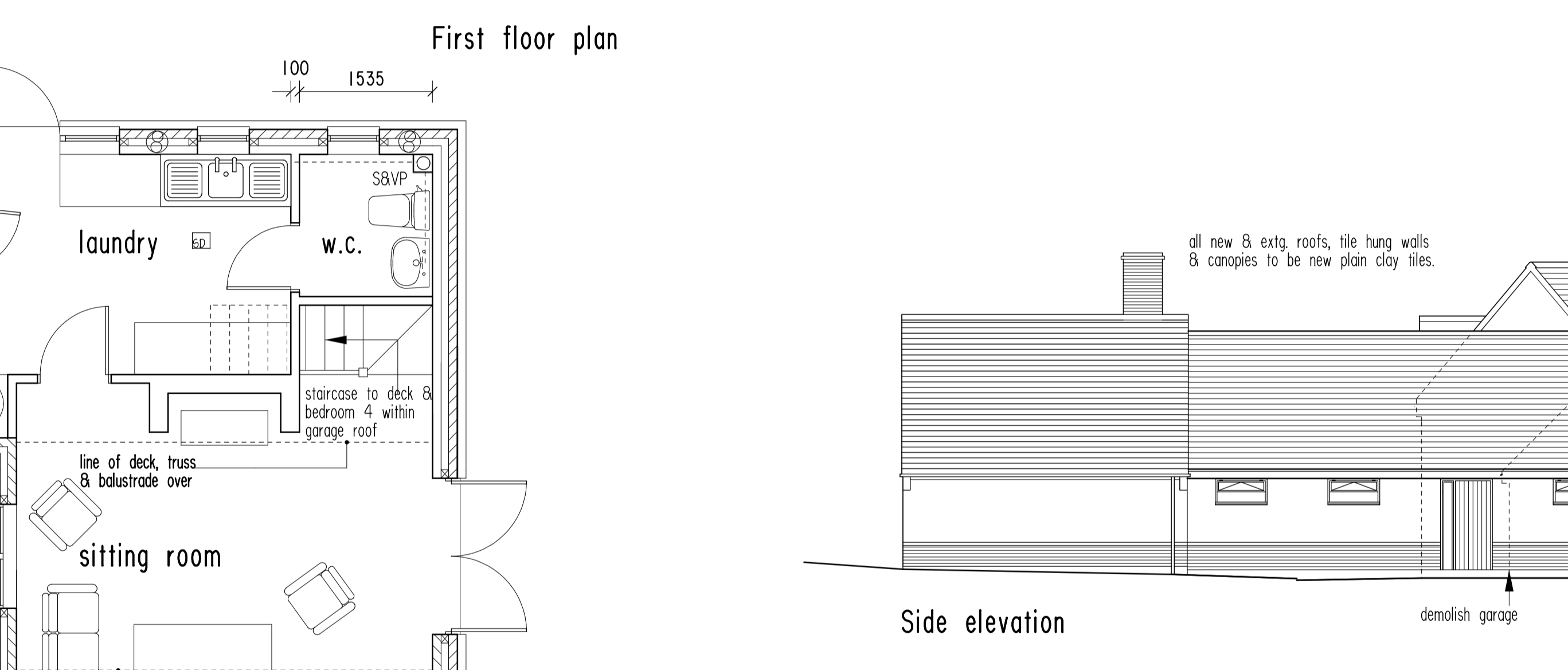

Front elevation
 remove sliding folding doors, install 2 no. up & over garage doors
 all new & extg. roofs, tile hung walls & canopies to be new plain clay tiles.
 remove entrance door & canopy

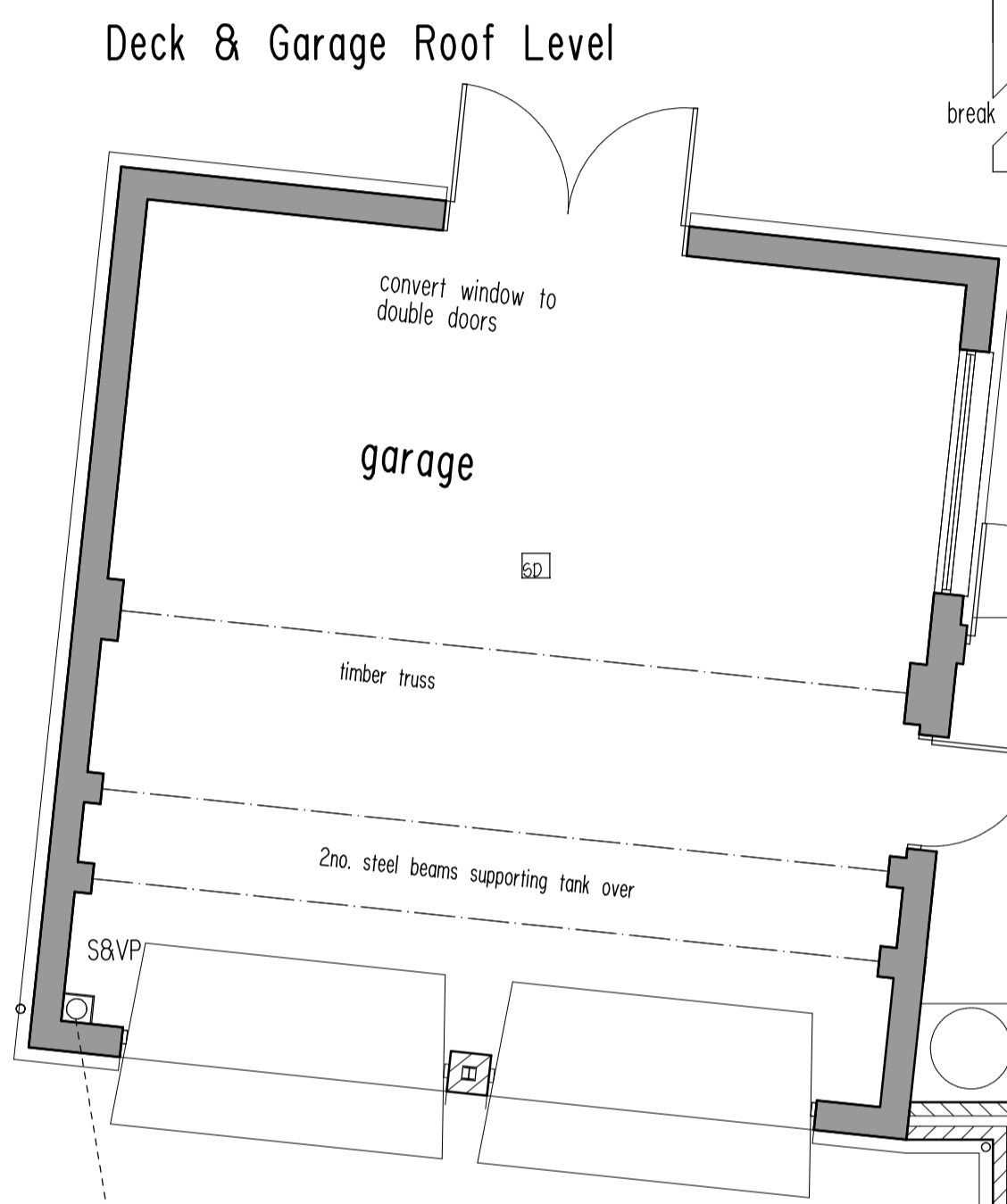

Side elevation
 demolish garage
 All extg. & new walls to have single brick plinth with plinth stretcher with colourwashed render above.

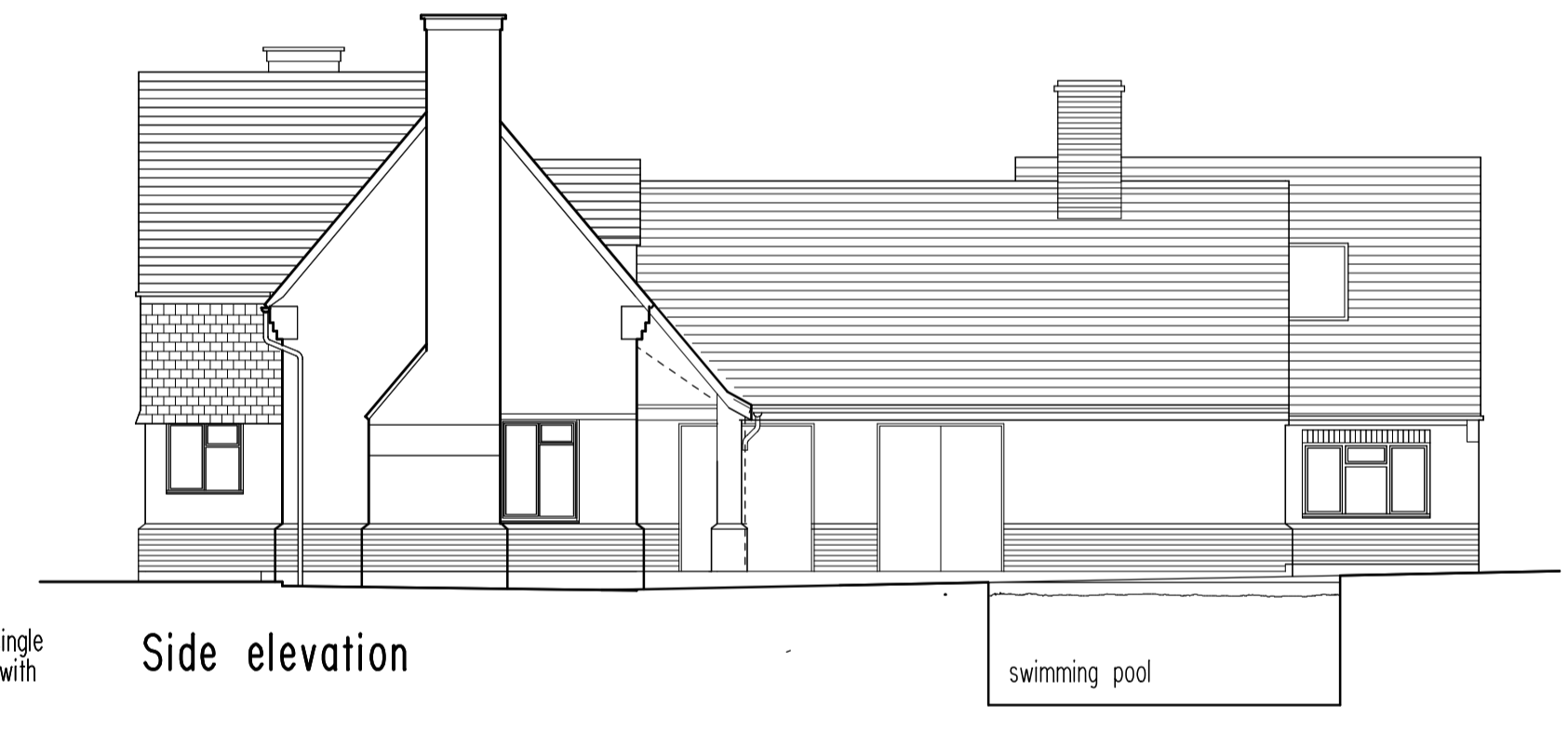

Side elevation
 demolish conservatory
 remove bay windows & install patio doors.

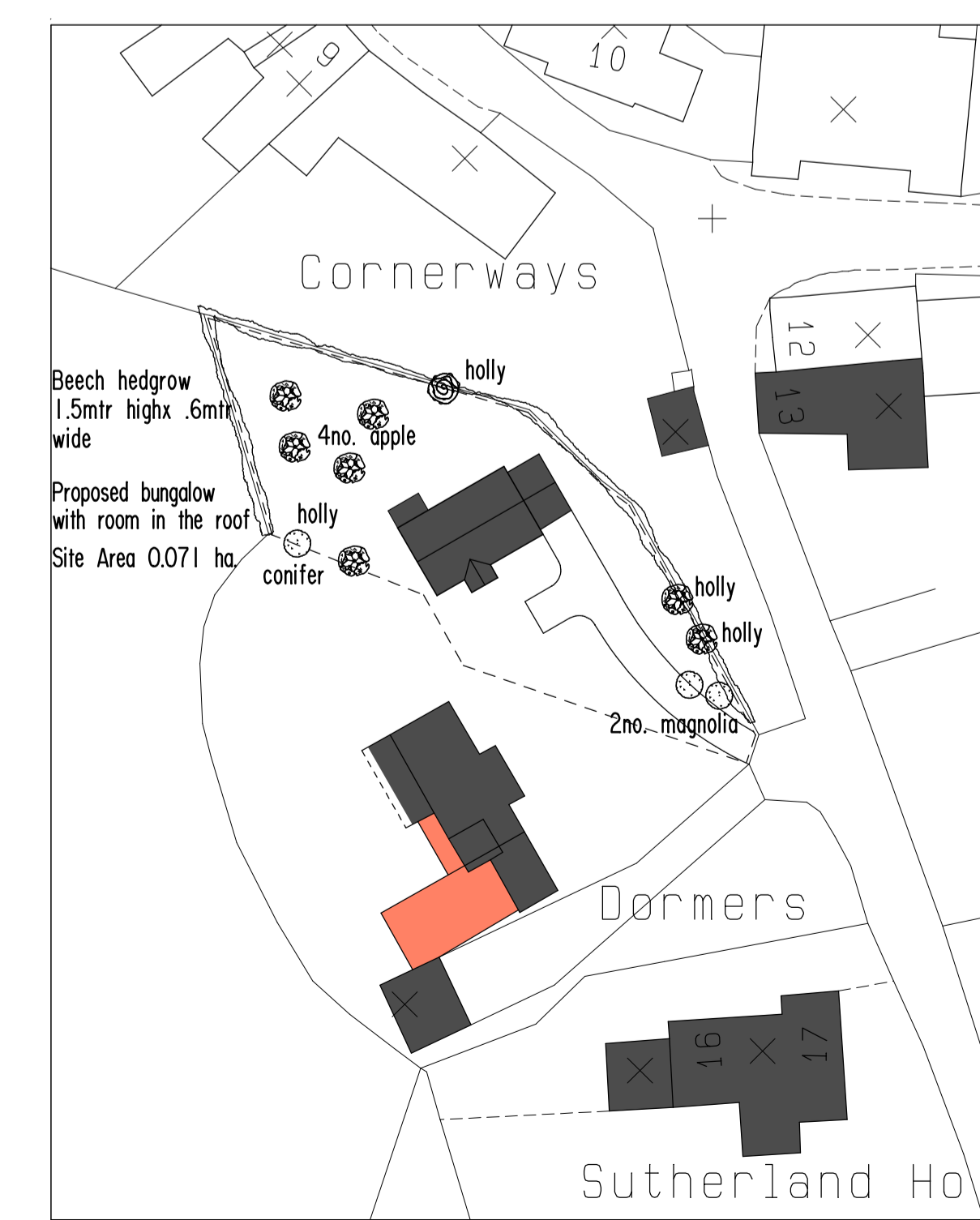

SITE LAYOUT Scale 1:500

revision	
scale	1:100 & 1:50
drawn	FRH
date	July 2023
client	A. TURNER ESQ.

job
 PROPOSED 2 X BI-FOLDS
 DORMERS, HIGH STREET,
 CLAVERLEY

SURVEY DRAWING
 no. 23 83 01
FRANK R. HUMPHREYS
 Chartered Architect

CAVALIER HOUSE
 22 WOODCOTE ROAD
 TETTENHALL
 WOLVERHAMPTON WV6 8LP
 TEL 01902 755088 Fax 01902 755089

CONNECT TO EXISTING INSPECTION CHAMBER SEE DRG. NO 02C.