

Scale Bar Legend

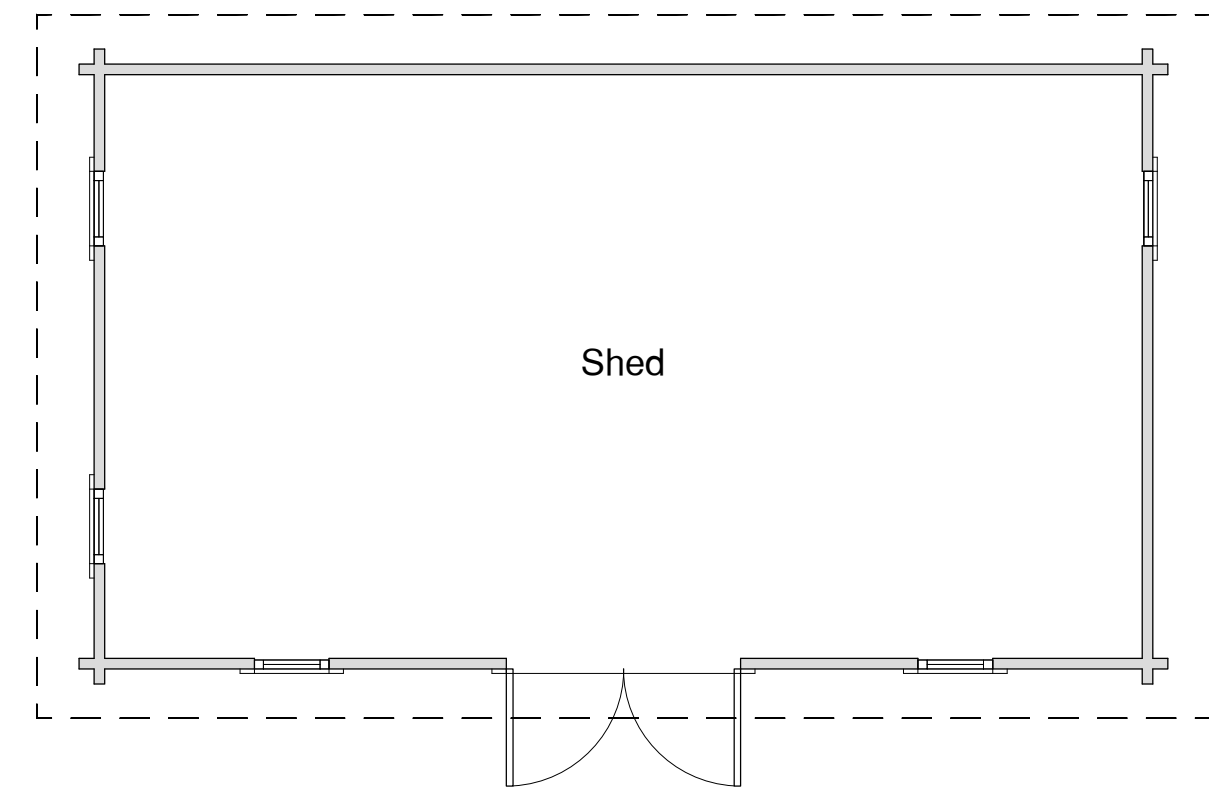

Ground Floor Plan
Scale 1:50

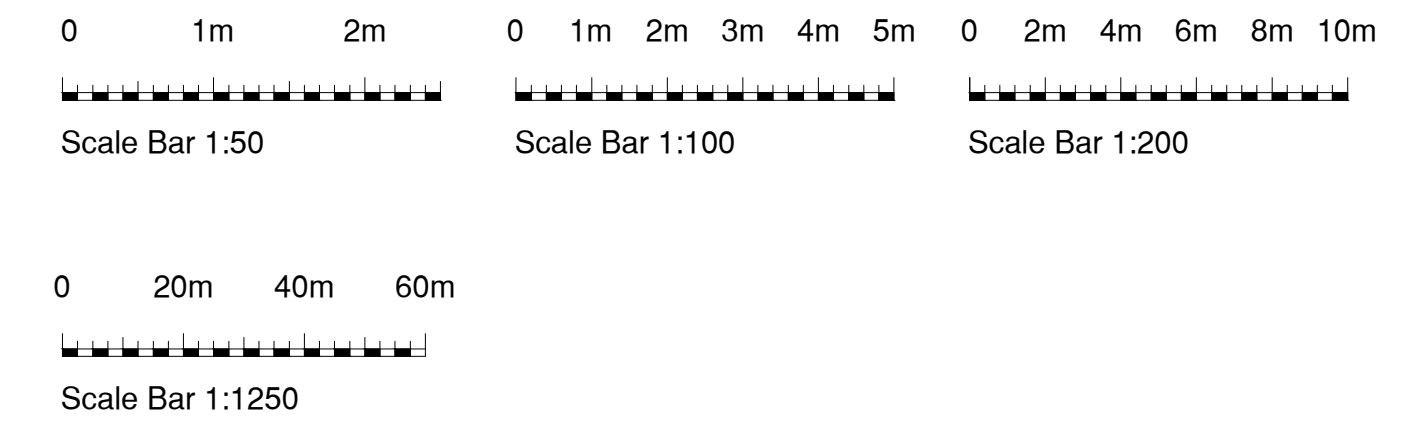

Roof Plan
Scale 1:50

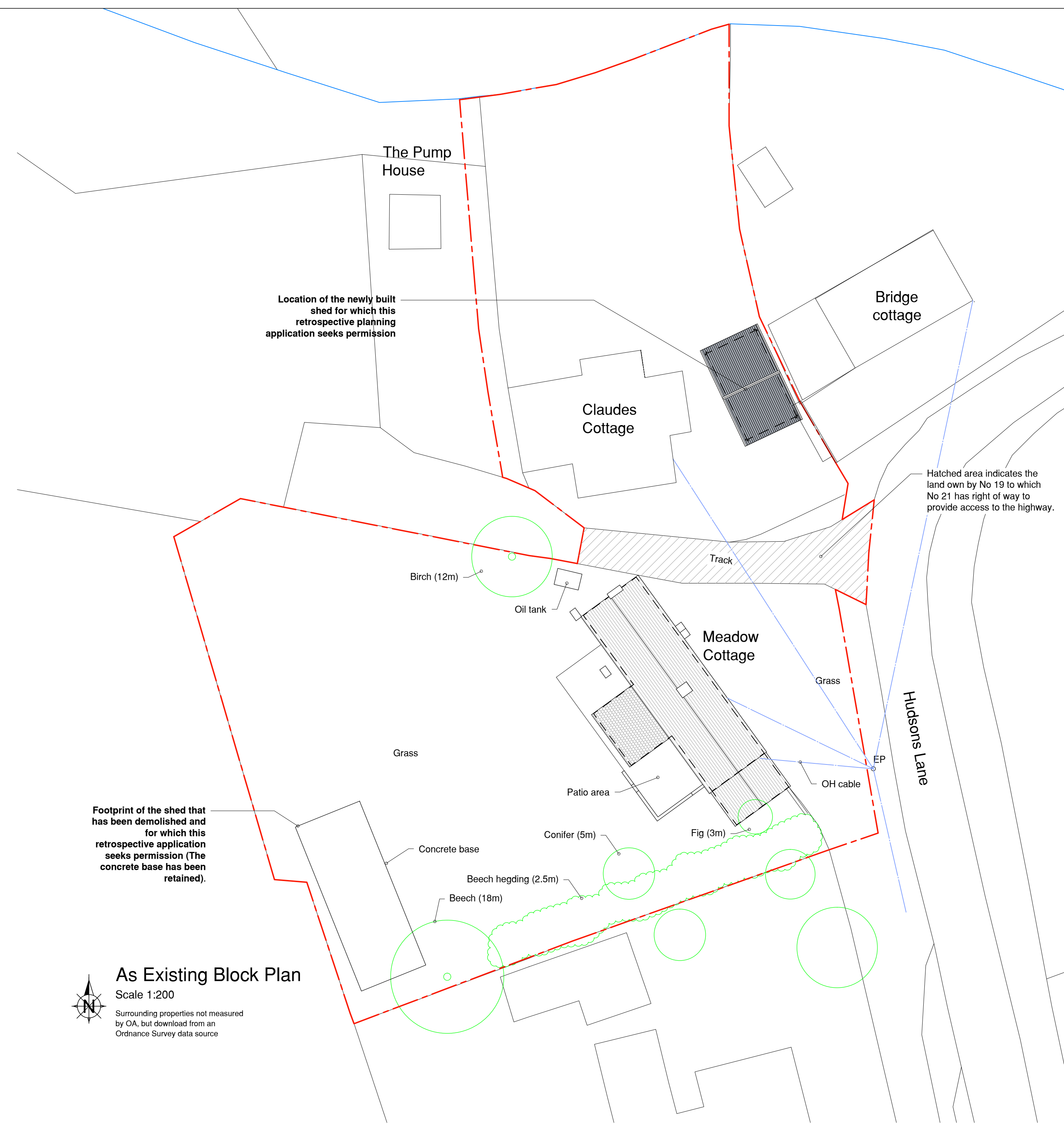

Footprint of the shed that has been demolished and for which this retrospective application seeks permission (The concrete base has been retained).



As Existing Block Plan

Scale 1:200

Surrounding properties not measured by OA, but download from an Ordnance Survey data source

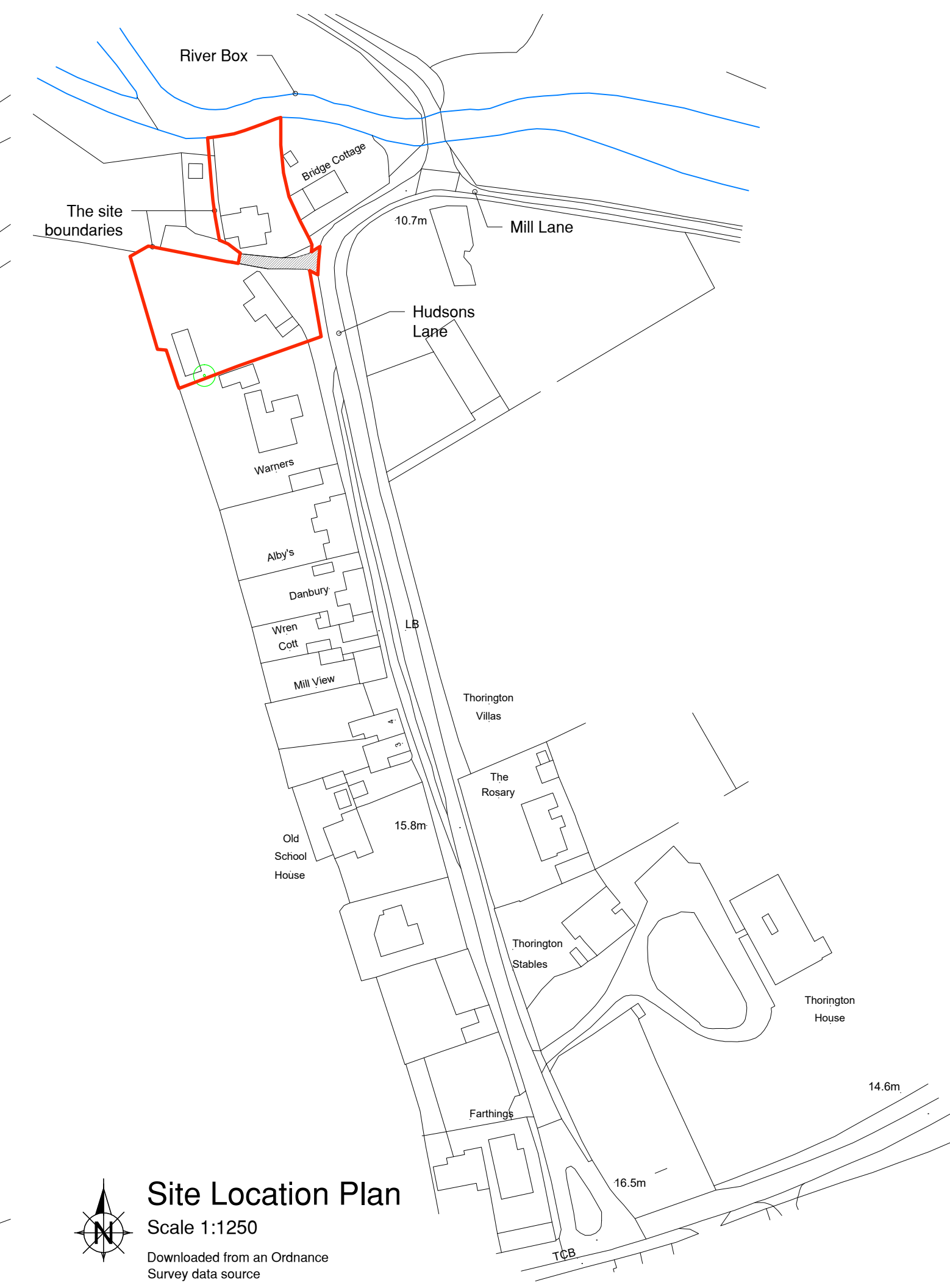

Site Location Plan

Scale 1:1250

Downloaded from an Ordnance Survey data source

Rev:	Date:	Details:
A:	05-01-2024	Boundary updated
B:		
C:		
D:		
E:		
F:		

Site Address: Meadow Cottage and Claudes Cottage, Thorington Street, Stoke-by-Nayland, Suffolk. CO6 4SP

Project: Retrospective Application for the demolition of an existing shed to the curtilage of Meadow Cottage and the erection of a new shed to the curtilage of Claude's Cottage.

Client: Mr D Grosch

Scales: As shown at A1

Drawing Status: Planning

Drawing No: 1433-02-01A

Drawn by: DC

Date Created: December 2023

Drawing Content: Floor, Roof, Block, Location Plan and Elevations

Planning status: Application stage

Building Regulation status:

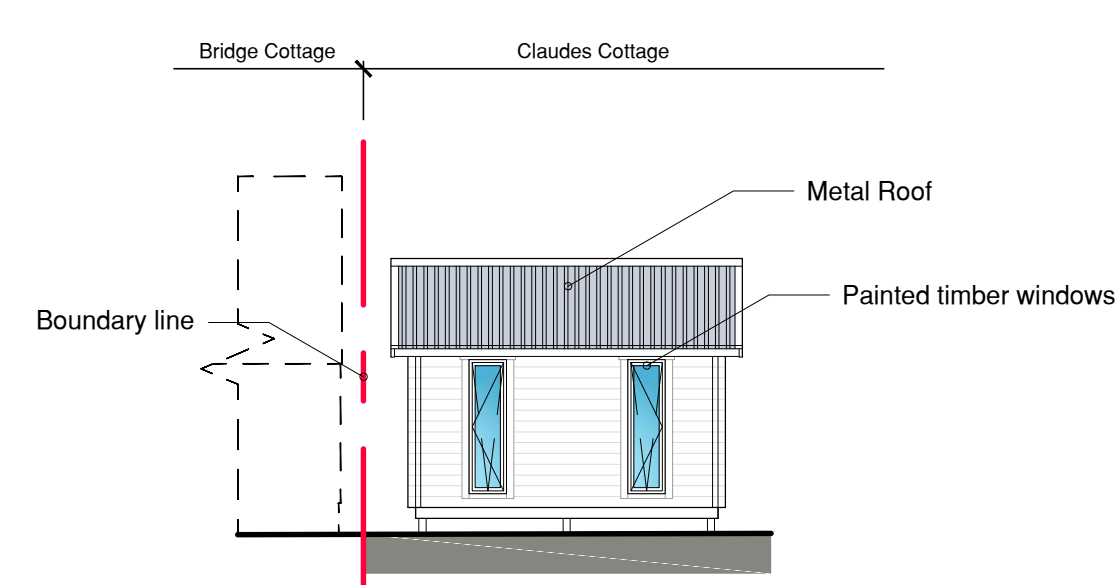

Side (North West) Elevation
Scale 1:100

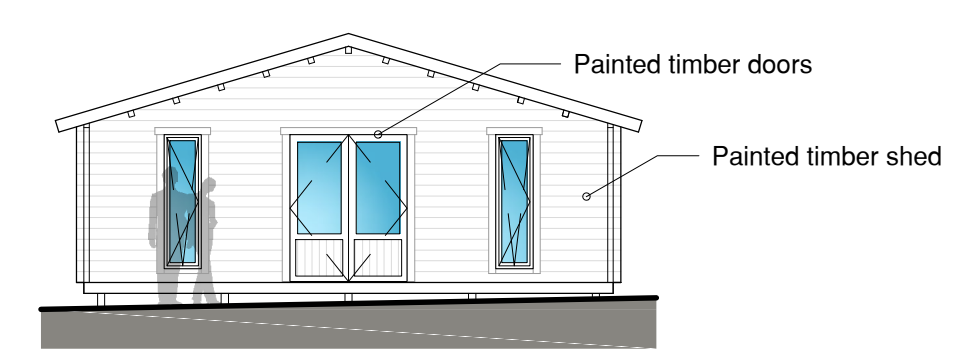

Front (South West) Elevation
Scale 1:100

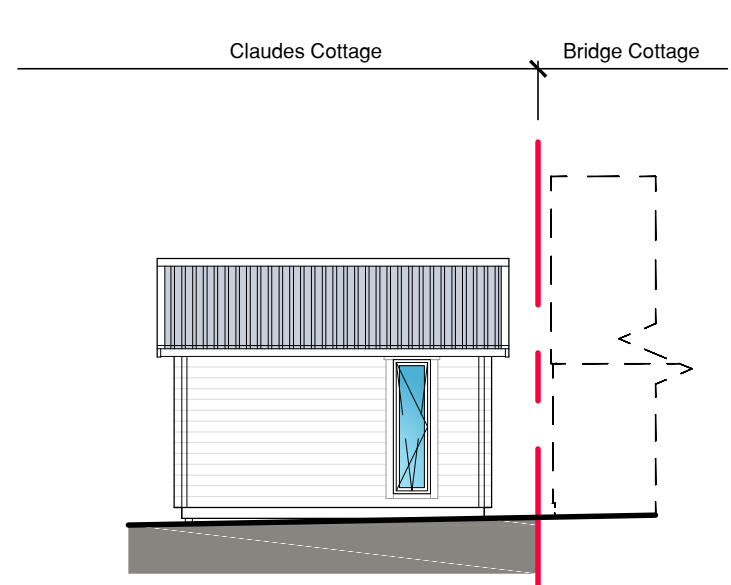

Side (South East) Elevation
Scale 1:100

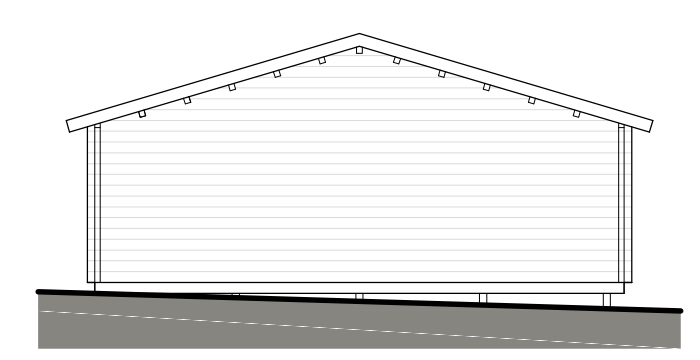

Rear (North East) Elevation
Scale 1:100

This drawing is the copyright of Optimum Architecture Limited and may not be traced, copied (apart from for the sole purpose of carrying out the construction of the described works) or reproduced without prior written consent. Do not scale from this drawing. Any dimensions stated are for guidance only, all written and scaled dimensions are to be checked on site prior to commencement of works. Any discrepancies must be reported immediately.