

front (west)

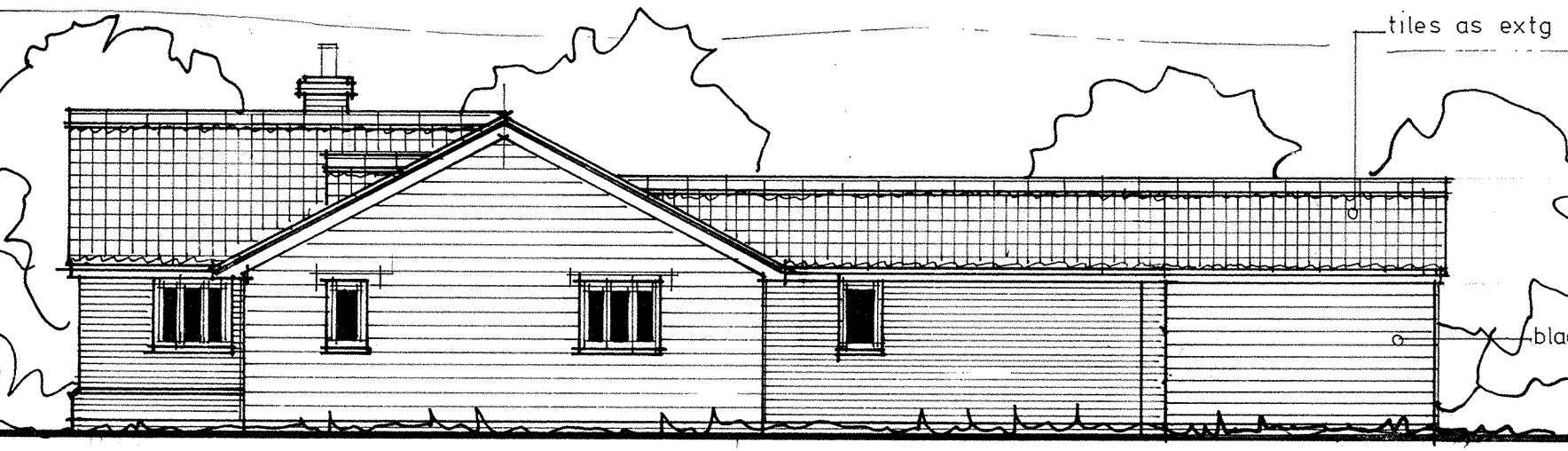

side (south)

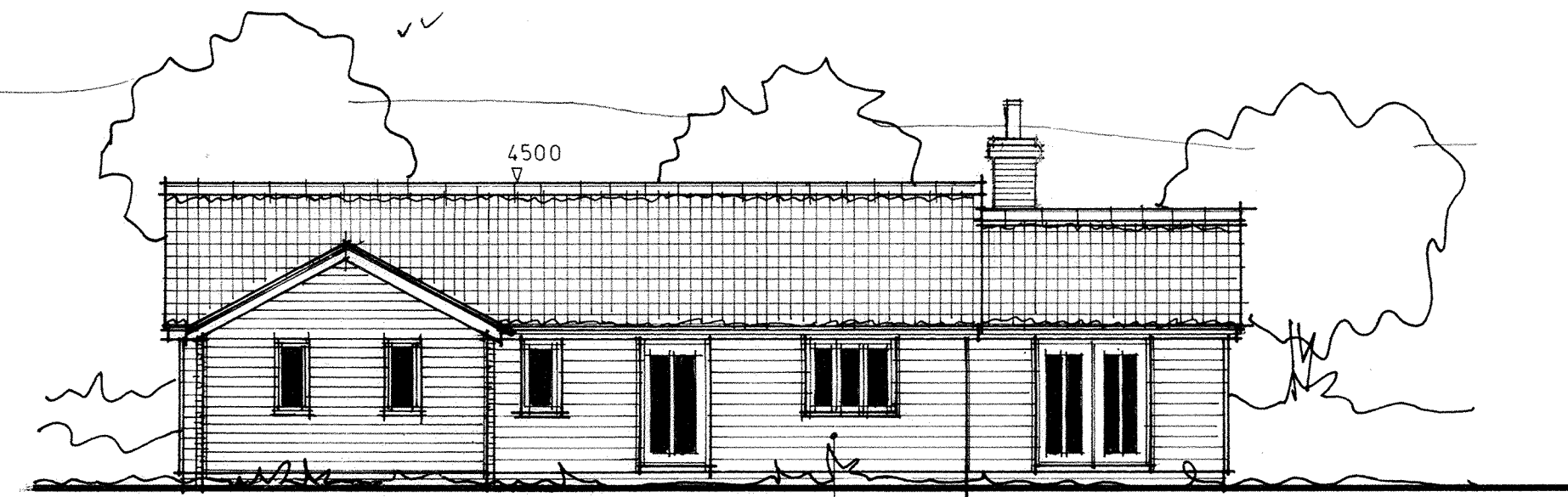

rear (east)

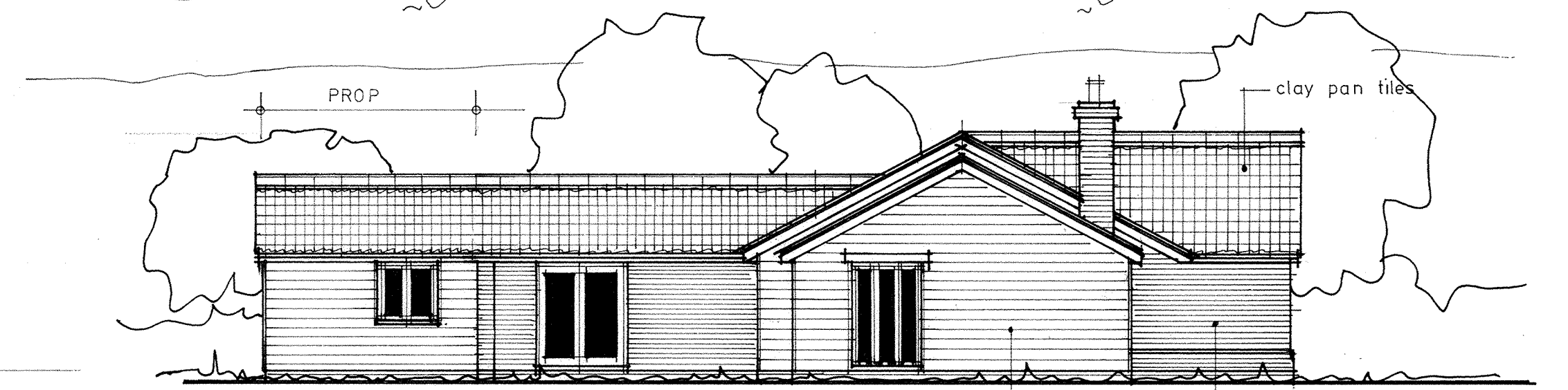

side (north)

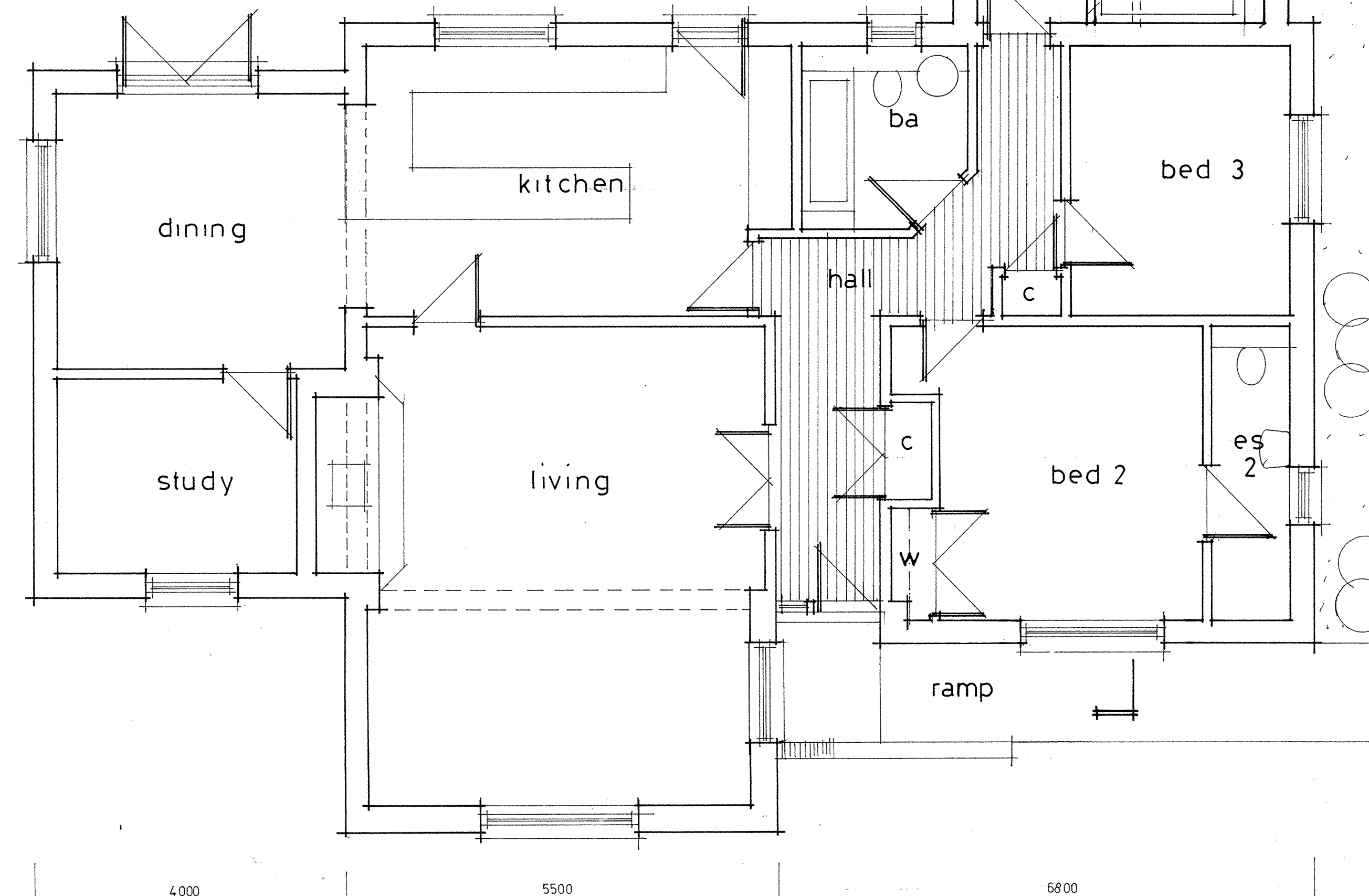
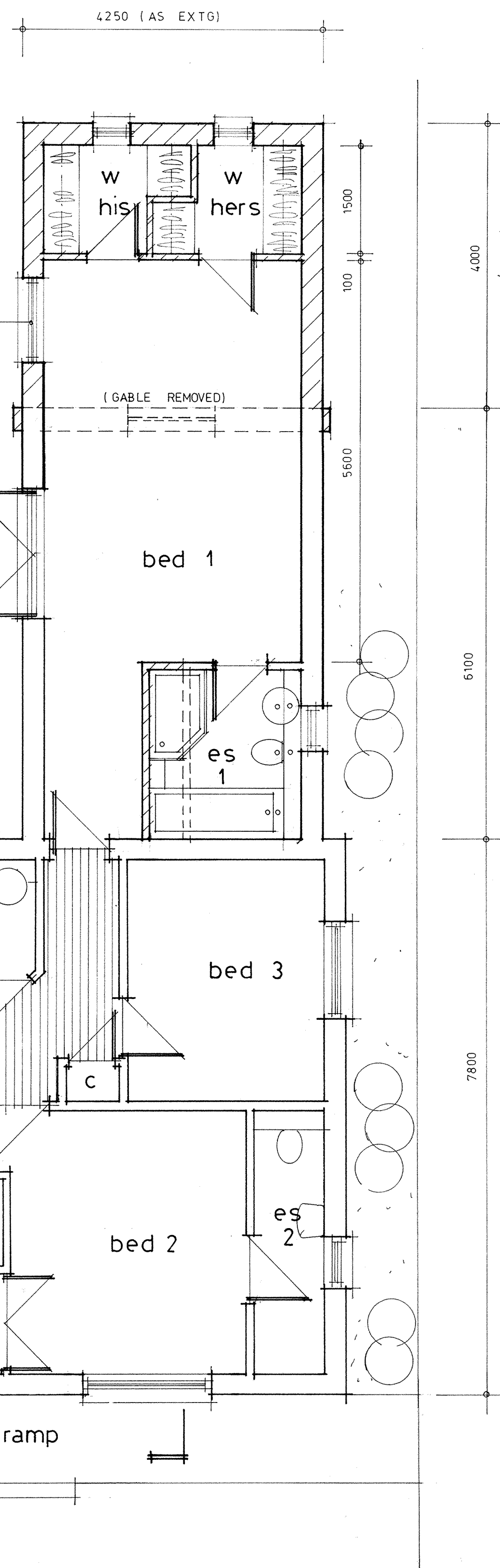

PROPOSED FLOOR PLANS 1/50 (A1)

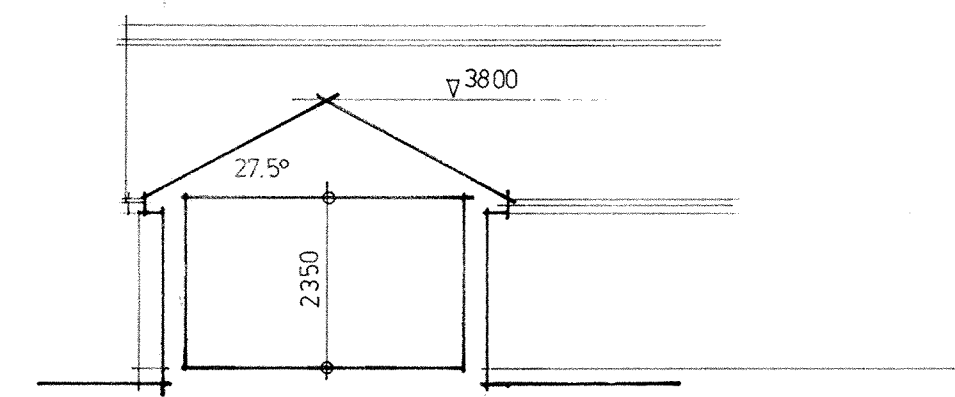

SECTION 1/100 (A1)

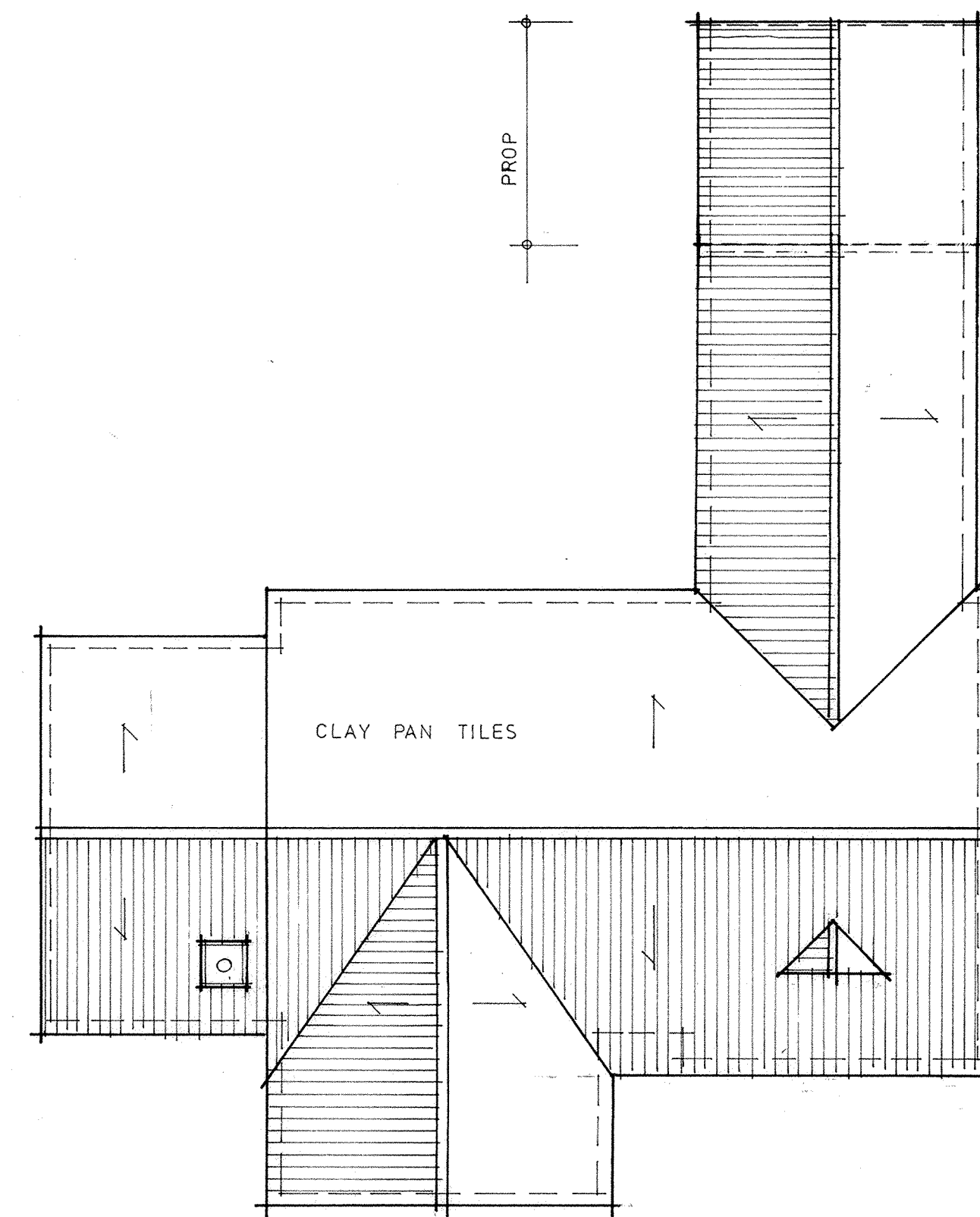

PROPOSED ROOF PLAN 1/100 (A1)

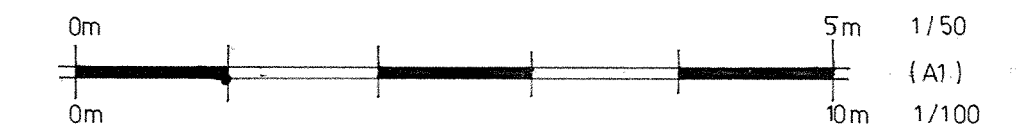

<p><b>dean jay pearce</b>                  architectural design &amp; planning ltd                  2 / 3 Milestone, Hall Street, Long Melford                  Sudbury, Suffolk, CO10 9HZ                  T: 01787-378797 E: dean.pearce@live.co.uk</p>		
<p><b>Project:</b>                  Proposed single-storey rear extension to single storey existing.</p>		
<p><b>Site Address:</b>                  Howlett Lodge, The Street, Poslingfield, CO10 8QZ</p>		
<p><b>Applicant:</b>                  Mr &amp; Mrs Priestley</p>		
<p><b>Drawing title:</b>                  AS PROPOSED</p>		
<p>scales: 1:50, 1:100 (A1)                  date: 01 / 2024                  drawn:                  checked:</p>	<p>drg no:  <b>24/02/03</b></p>	<p>rev:</p>
<p><small>Do not scale this drawing. Use figured dimensions only. Contractor to set out all of the works prior to commencement and report any omissions / discrepancies immediately. Scales shown on this drawing are at A1 sheet size.</small></p>		
<p><small>This drawing &amp; information are Copyright. ©</small></p>		