

EXISTING ELEVATIONS 1/100 (A1)

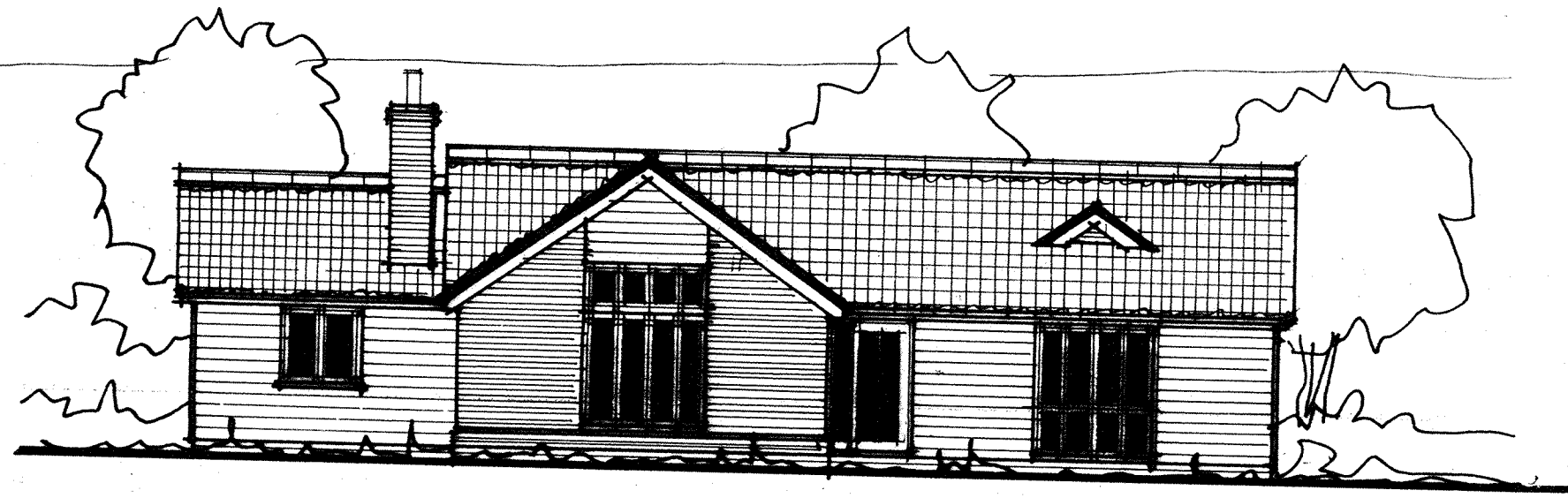

front (west)

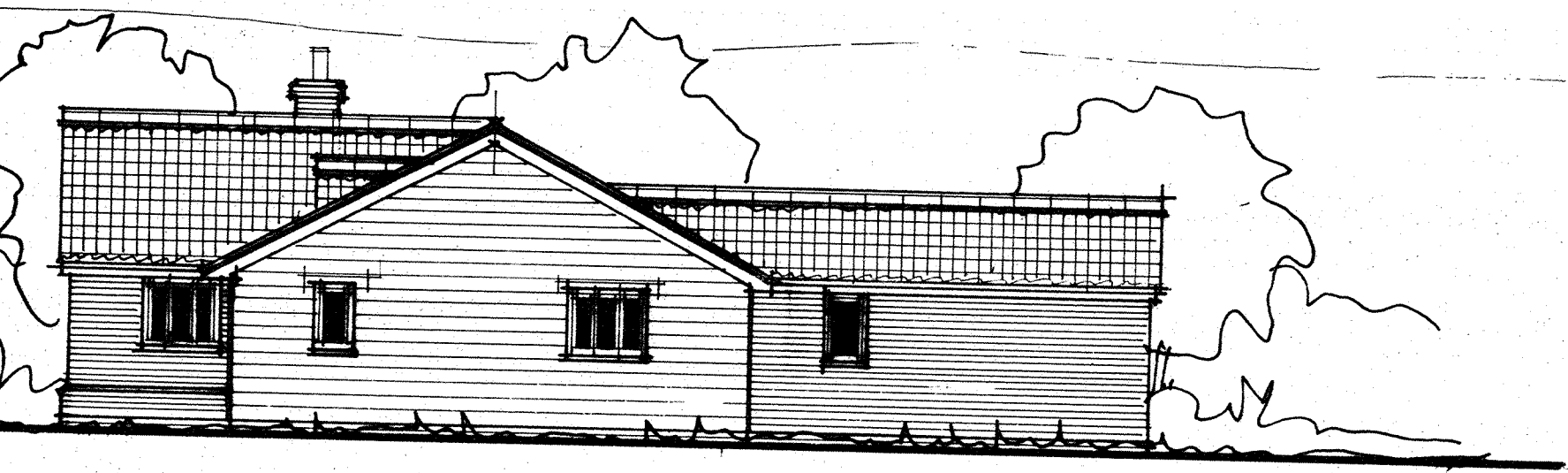

side (south)

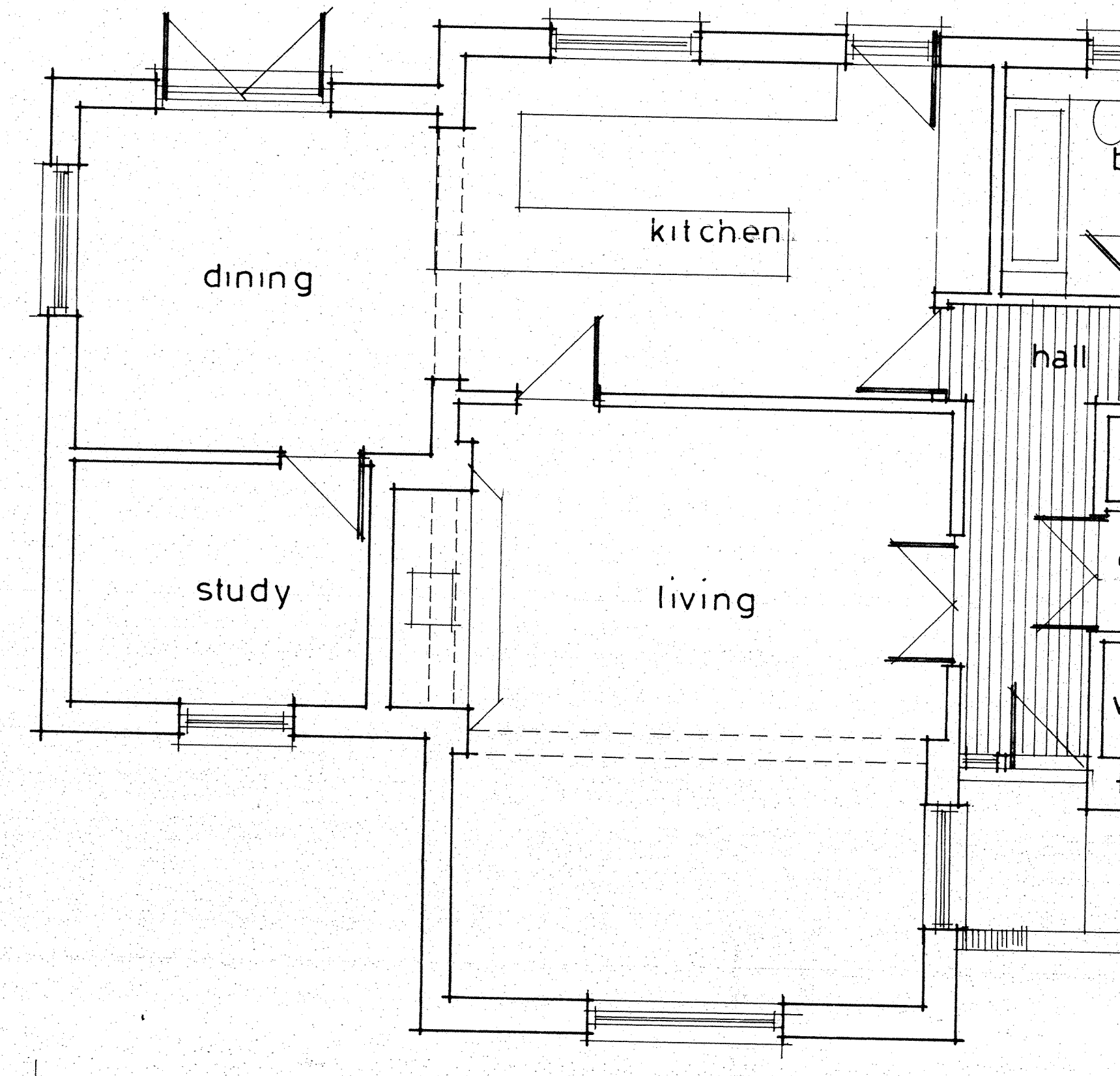
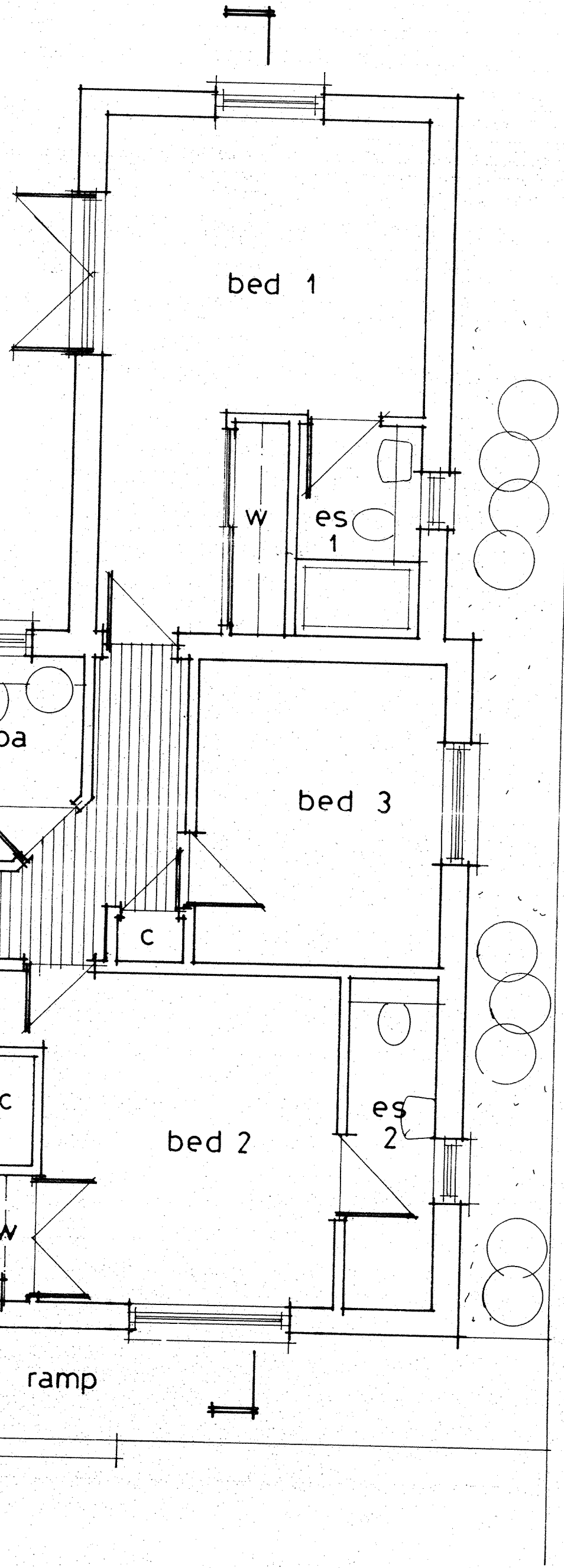

4000 5500 6800

EXISTING FLOOR PLANS 1/50 (A1)

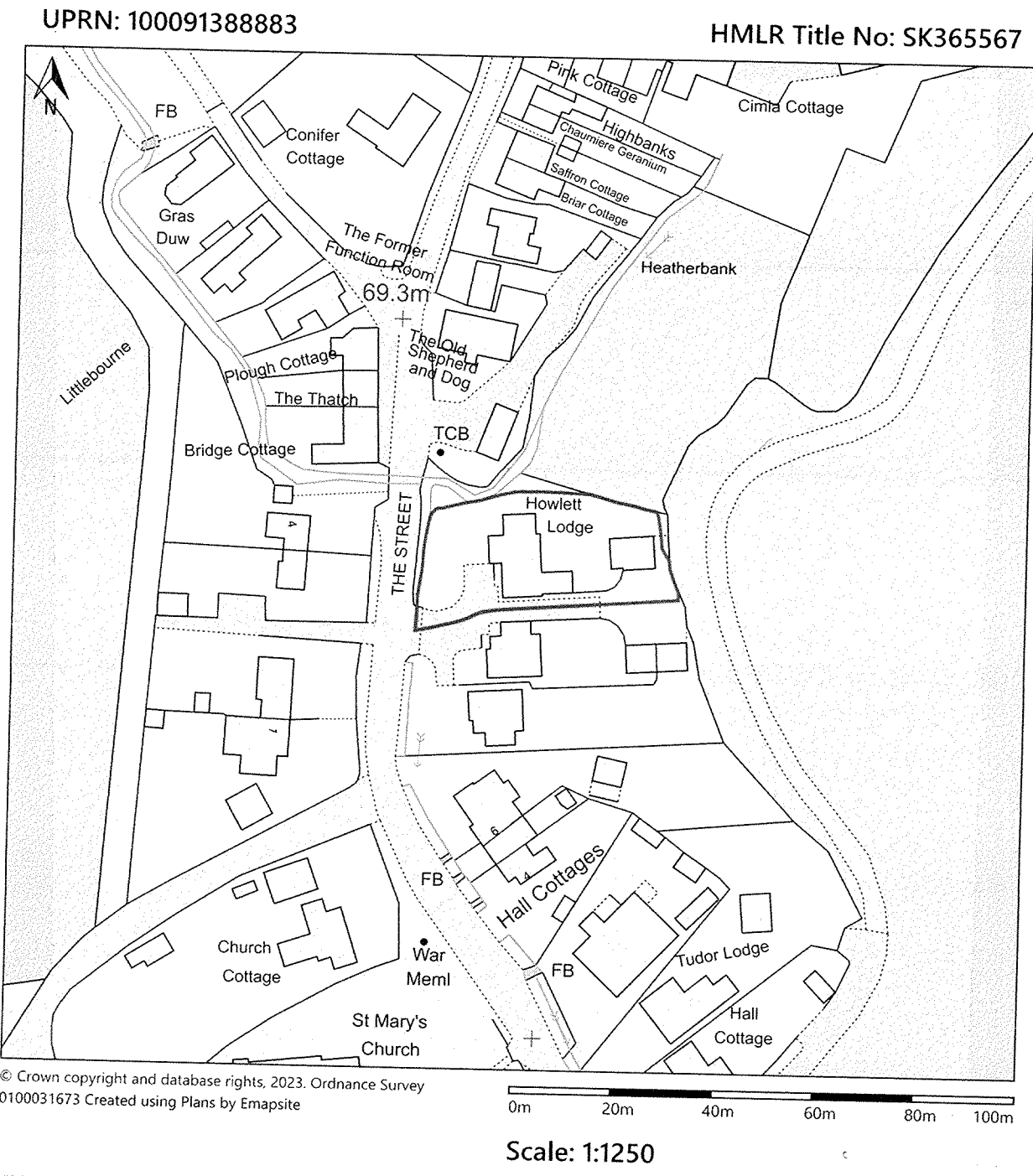

UPRN: 100091388883 HMLR Title No: SK365567
 © Crown copyright and database rights. 2023. Ordnance Survey 0100031673 Created using Plans by Emapsite
 Scale: 1:1250

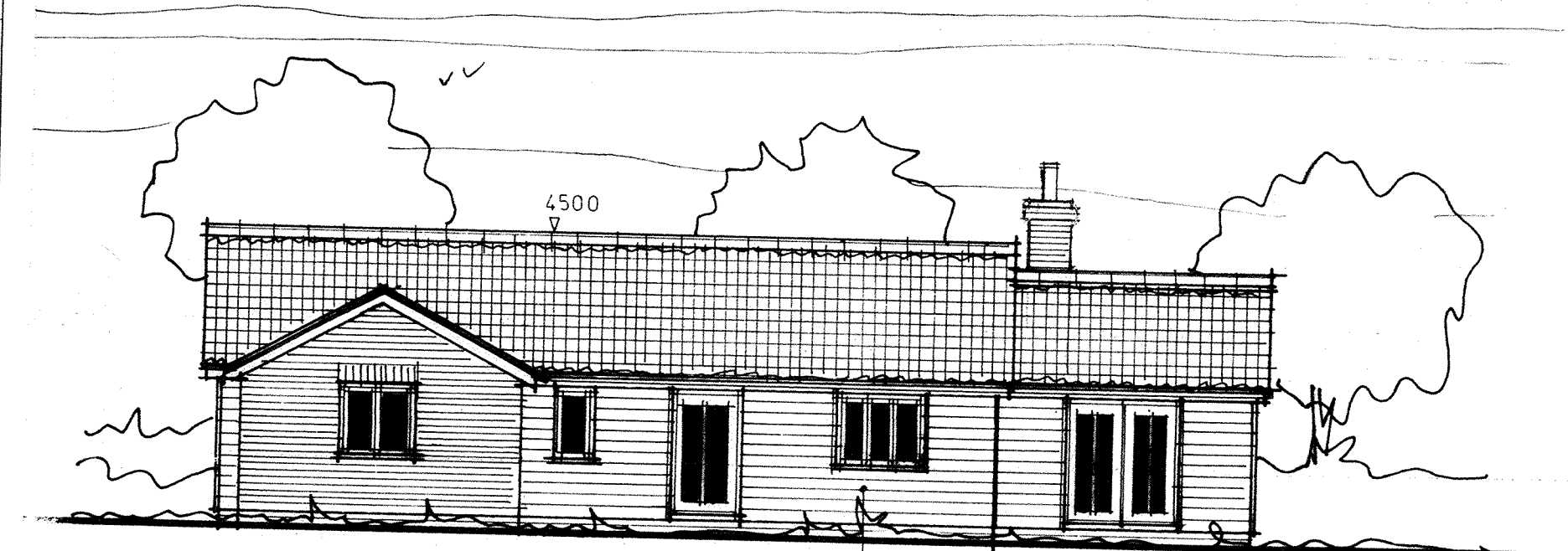

rear (east)

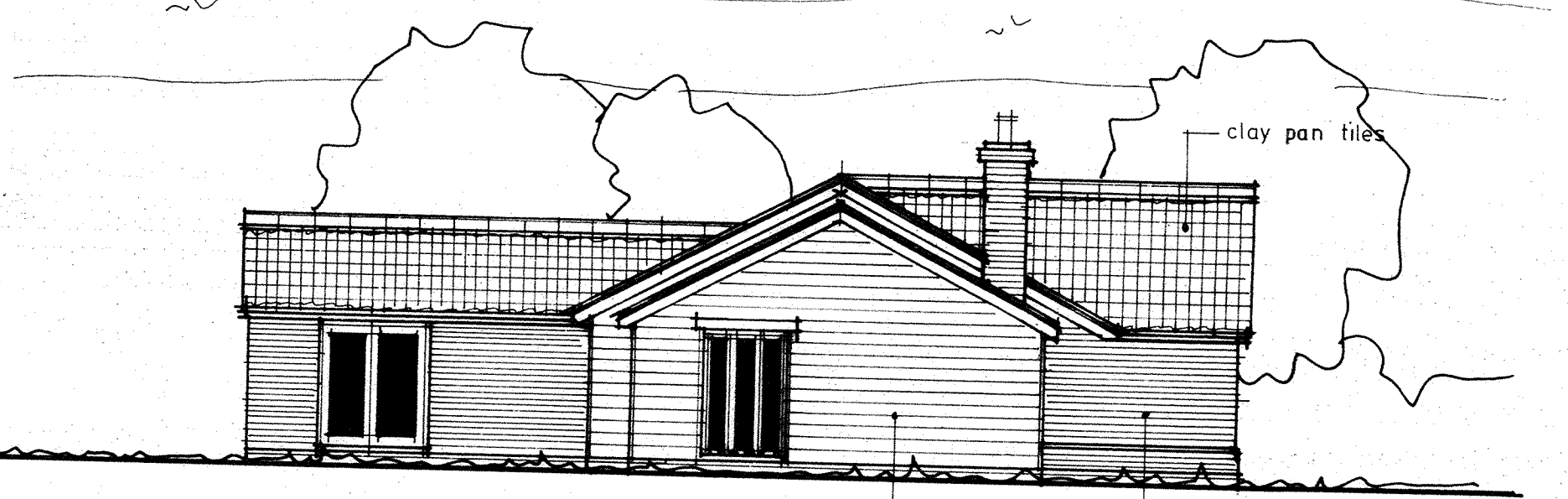

side (north)

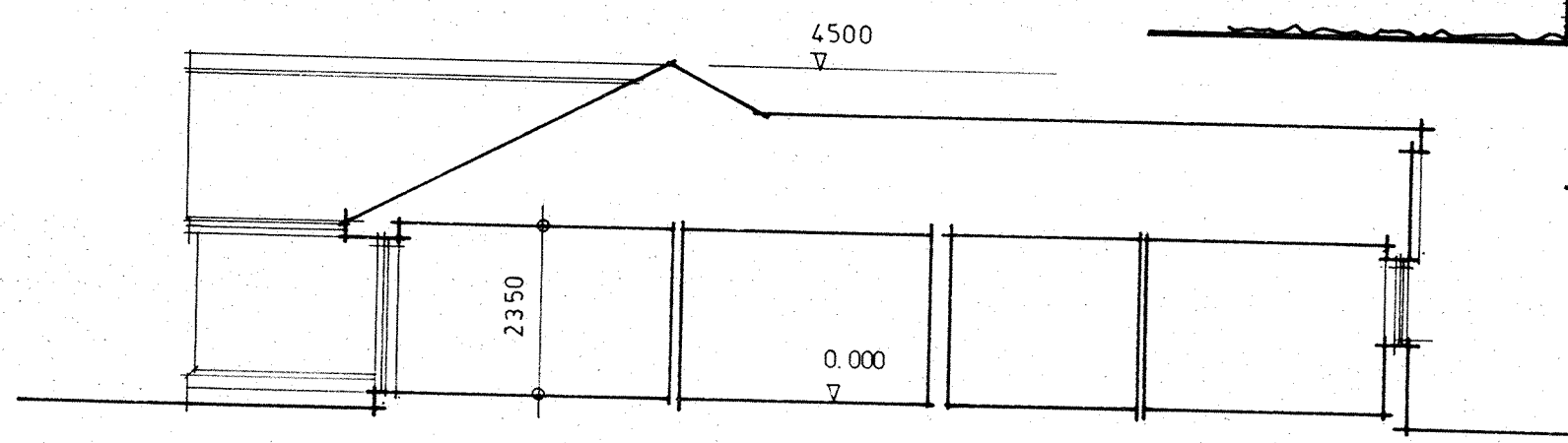

EXISTING SECTION 1/100 (A1)

0m 5m 10m
 1/50 (A1)
 1/100

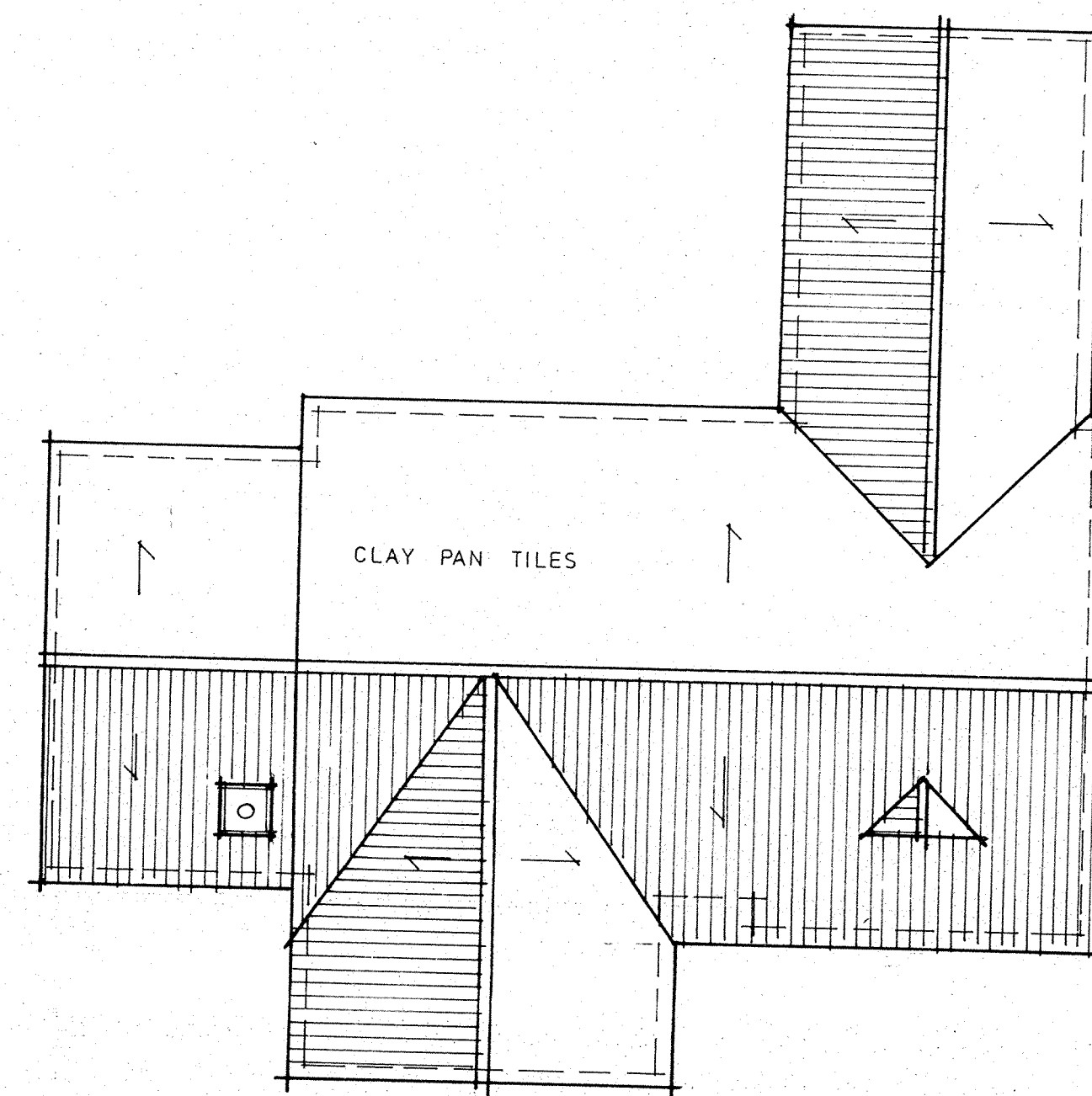

EXISTING ROOF PLAN 1/100 (A1)

<p>dean jay pearce architectural design & planning ltd 2 / 3 Milestone, Hall Street, Long Melford Sudbury, Suffolk, CO10 9HZ T: 01787-378797 E: dean.pearce@live.co.uk</p>		
<p>Project: Proposed single-storey rear extension to single storey existing.</p>		
<p>Site Address: Howlett Lodge, The Street, Poslingfield, CO10 8QZ</p>		
<p>Applicant: Mr & Mrs Priestley</p>		
<p>Drawing title: EXISTING DWELLING</p>		
<p>scales: 1:50, 1:100 (A1) date: 01 / 2024 drawn: checked:</p>	<p>drg no: 24/02/02</p>	<p>rev:</p>
<p><small>Do not scale this drawing. Use figured dimensions only. Contractor to set out all of the works prior to commencement and report any omissions / discrepancies immediately. Scales shown on this drawing are at A1 sheet size.</small></p>		