

West Elevation As Existing

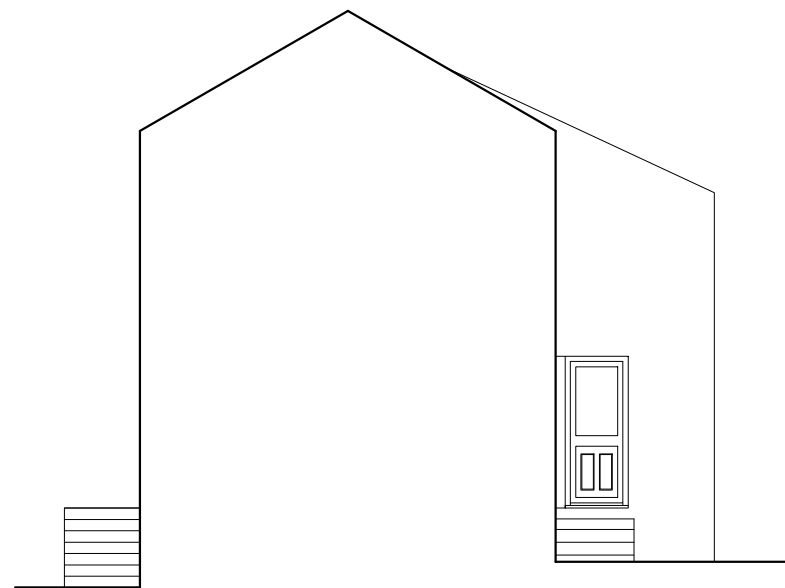

South Elevation As Existing



West Elevation As Proposed

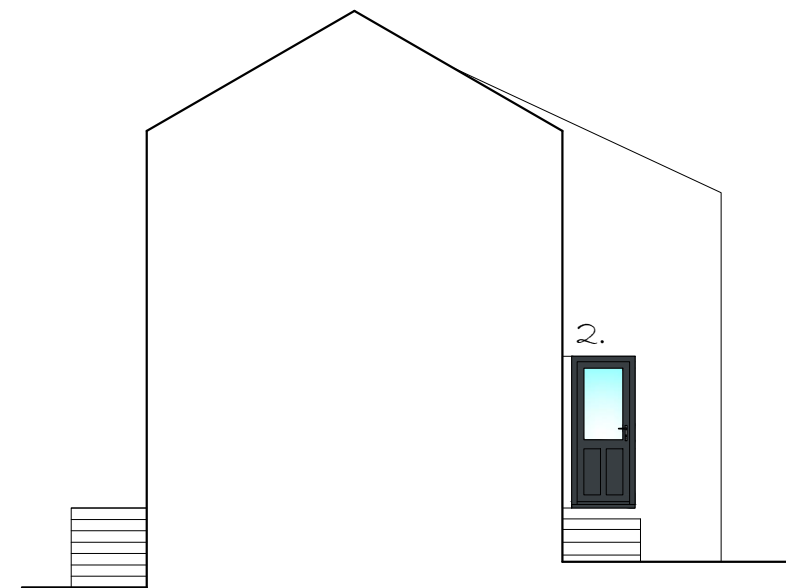

South Elevation As Proposed

Proposed Doors
1.

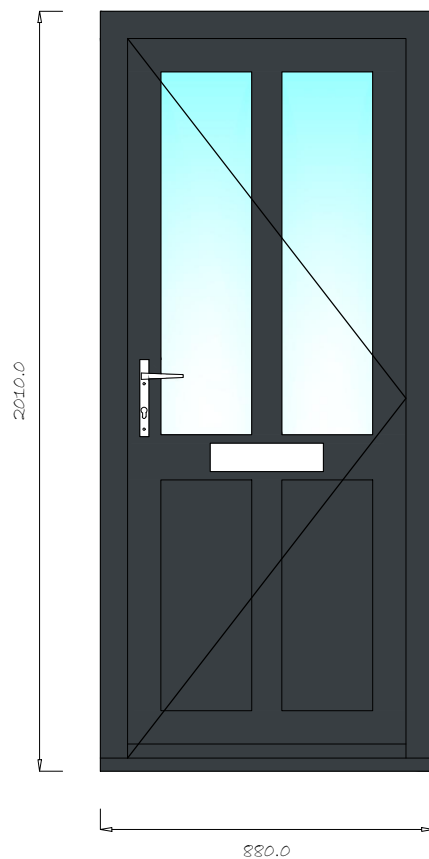

2.

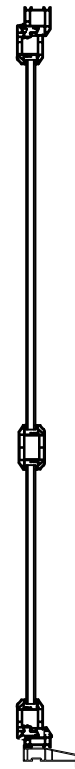
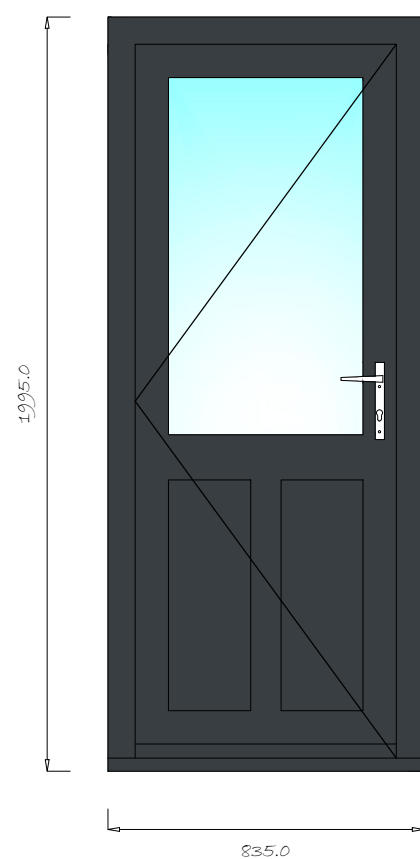

2 doors to be replaced in total.
Existing doors are white UPVC.
Proposed front door (1) is Anthracite Grey composite with an Anthracite Grey UPVC frame (RAL 7016), double glazed.
Proposed rear door (2) is Anthracite Grey UPVC (RAL 7016), double glazed.

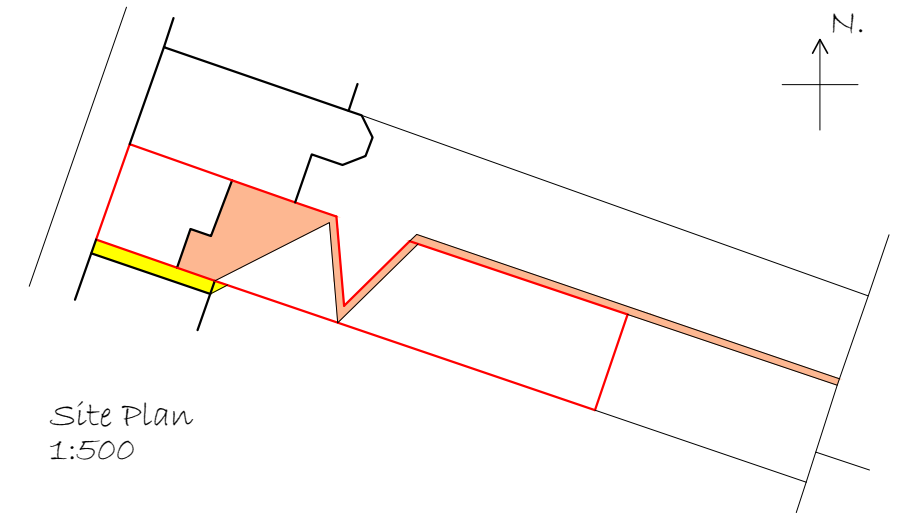

Site Plan
1:500

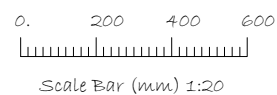
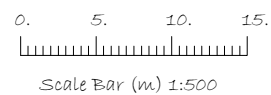
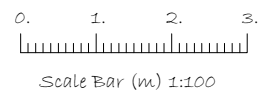

Mr. G. Hunter,
22 Burrell Street,
Crieff. PH7 4DT.

Proposed Replacement Doors

Scale: 1:100, 1:20 4/12/23

Ref: 30395190/1



John Gordon Associates Ltd.
3 Dean Acres,
Comrie,
Fife. KY12 9XS
Tel: 01383 850 134
E-mail: gordonassociates@sky.com

Copyright of this drawing, and all other associated drawings, is owned by John Gordon Associates Ltd at the above address.