

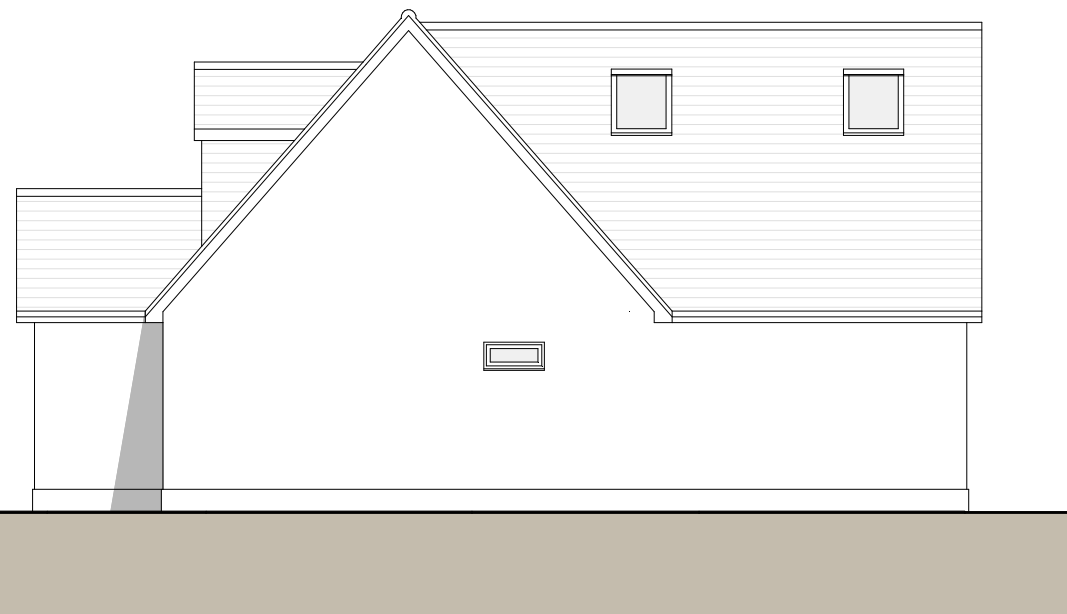

Front Elevation (North)



Side Elevation (West)

Materials

Walls: Render

Pitched Roof: Plain concrete tiles

Windows and Doors: Pebble grey

Fascia and soffits: Pebble grey

Gutters and downpipes: Black UPVC

Corner cheeks: Clay tiles

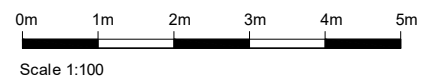

Rev description date by

Project
Dunley
 Vicarage Lane, Woodmancott, SO21 3BL

Scale Date Drawn
 1:100@A3 18/03/23 MH

Drawing Title
Proposed Elevations

Status
 Planning

Drawing No. Rev
 22825 - P013 B



MJH Architects, 4 Rockswood, Alton, Hants, GU342LD
 T.01420 544501 www.mjharchitects.co.uk

Notes
 This drawing is © copyright of MJH Architects.
 This drawing is to be used in conjunction with all consultant's drawing, details and specification.
 All dimensions to be checked on site prior to commencement of building work.
 Do not scale from the drawing.
 Any discrepancies to be reported to the architect prior to implementation.