

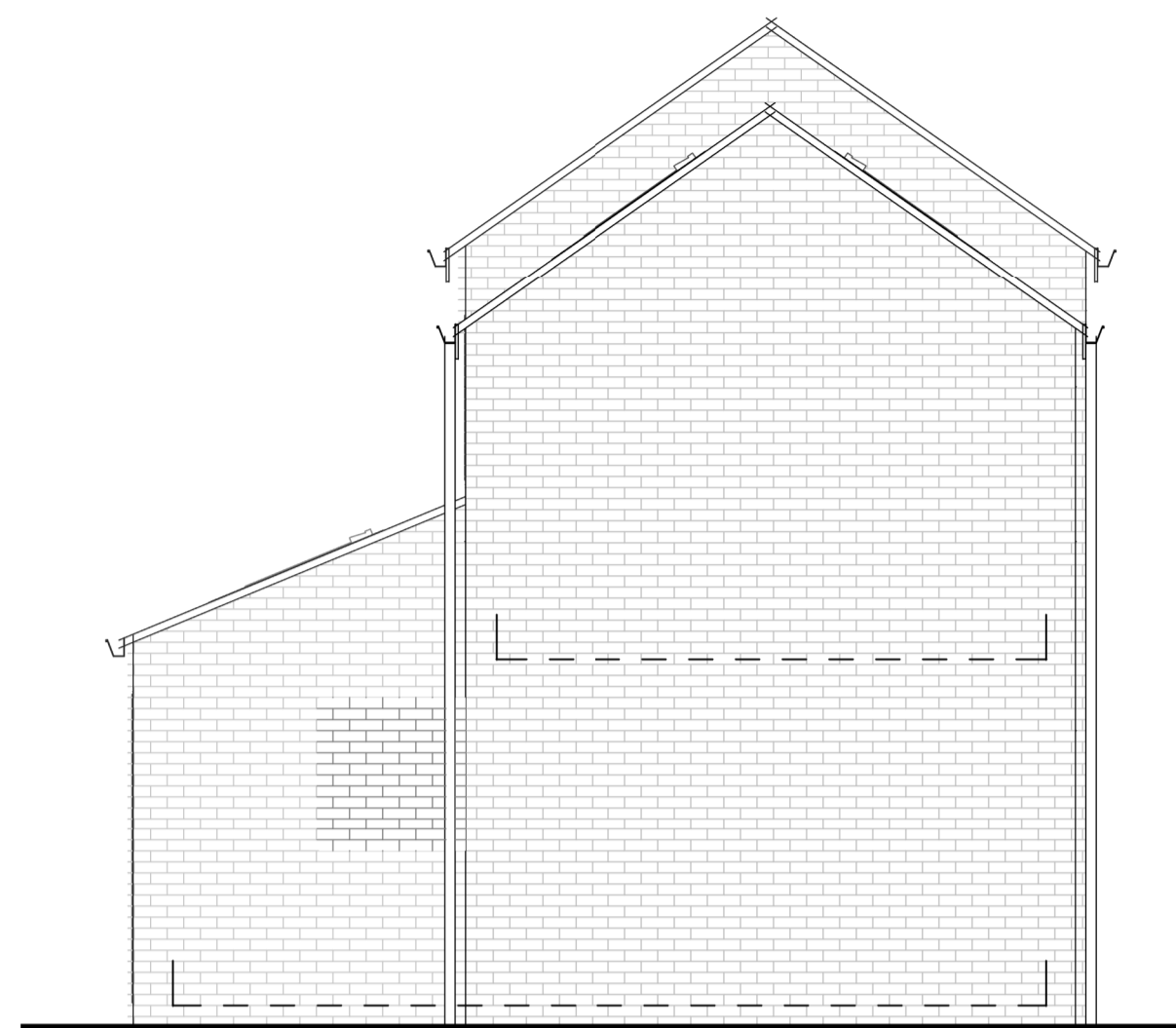

Front Elevation
1 : 50

Extension to be faced with a tumbled stock brick, to be agreed with Conservation Officer/Planning Department
 Walls to be rendered 'off white'
 New hardwood timber door, colour to match windows (light grey)
 New Residence 7 traditional style light grey windows



Side Elevation
1 : 50



Rear Elevation
1 : 50

Extension to be faced with a tumbled stock brick, to be agreed with Conservation Officer/Planning Department
 New french doors

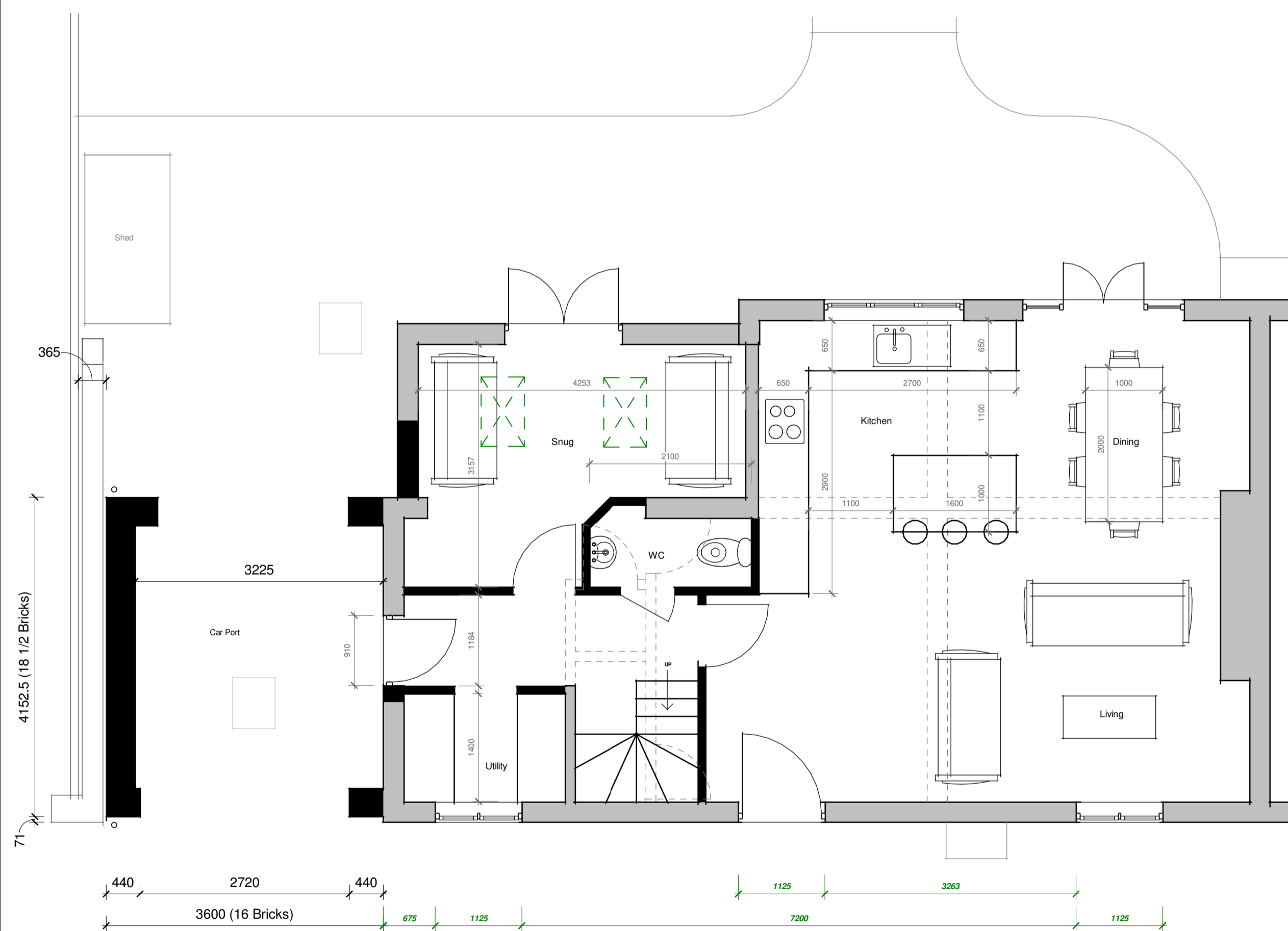

Ground Floor Plan
1 : 50

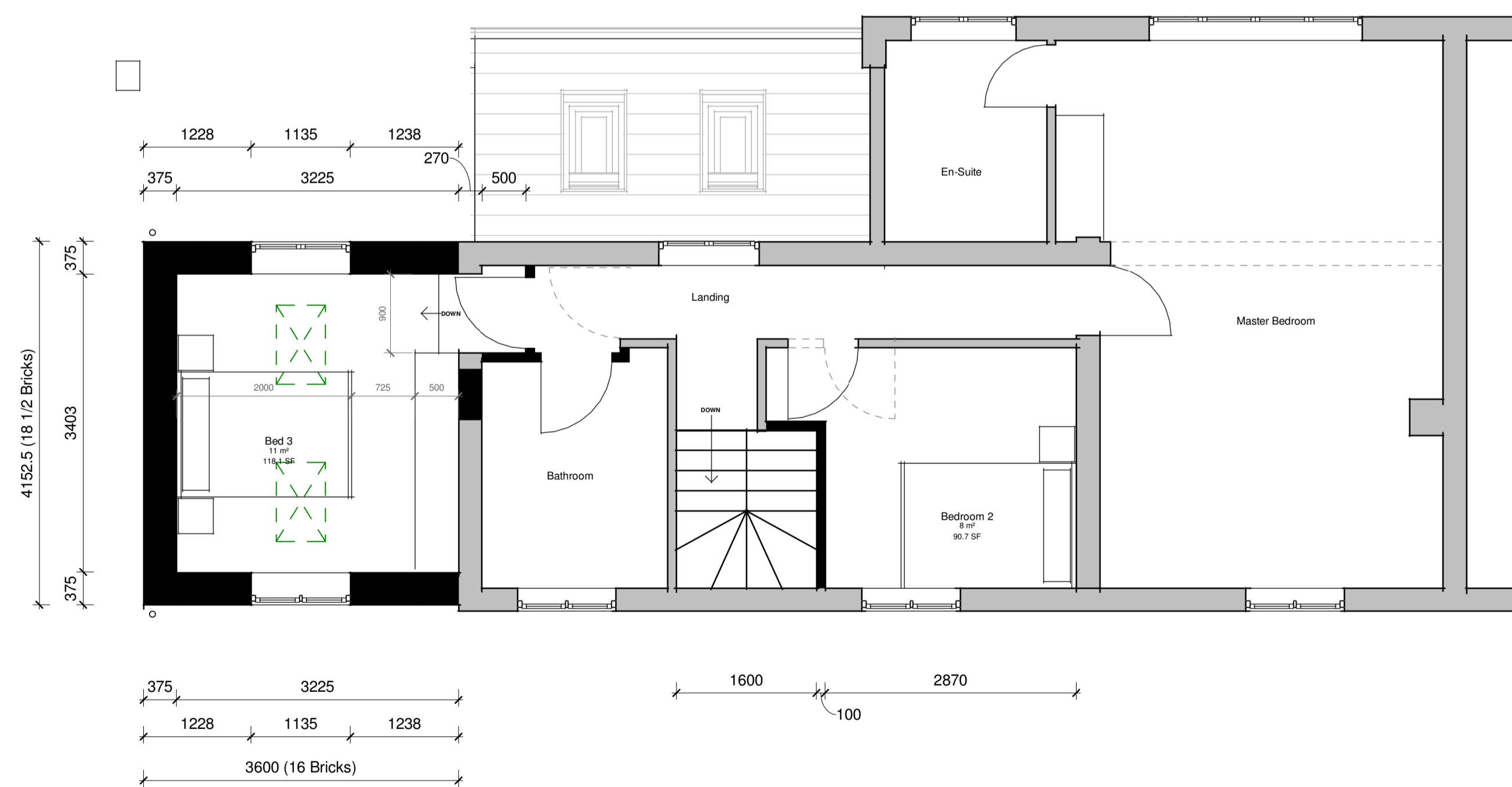

First Floor Plan
1 : 50