

DRAWING SCALE: 1:50

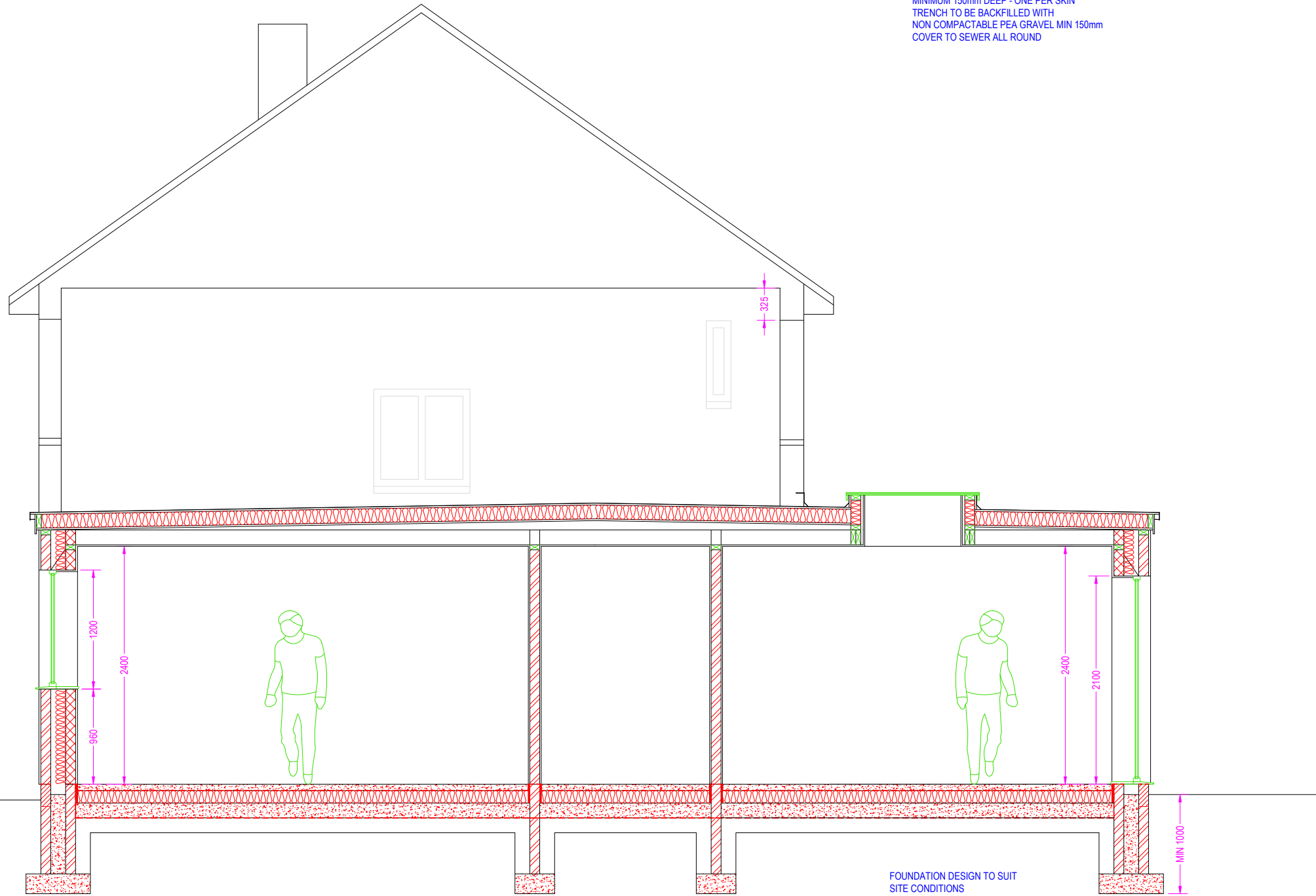

PROPOSED SECTION 1:50 @ A3

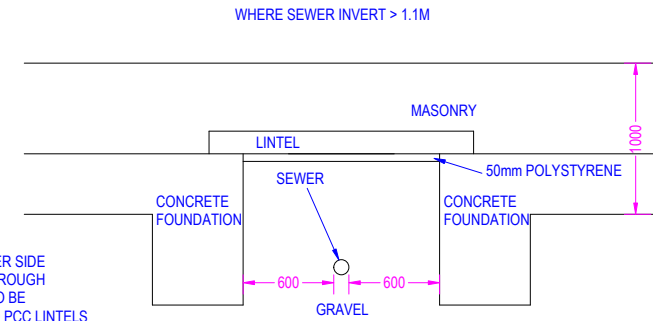
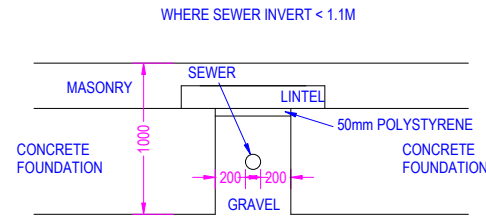

MAINTAIN CLEARANCE EITHER SIDE OF SEWER AS IT PASSES THROUGH FOUNDATION AND SEWER TO BE BRIDGED WITH REINFORCED PCC LINTELS MINIMUM 150mm DEEP - ONE PER SKIN TRENCH TO BE BACKFILLED WITH NON COMPACTABLE PEA GRAVEL MIN 150mm COVER TO SEWER ALL ROUND

FOUNDATION DESIGN TO SUIT SITE CONDITIONS EXACT STYLE, DEPTH AND SIZE TO BE AGREED ON SITE AND TO BE TO APPROVAL OF BCO

FOUNDATIONS TO BE FORMED MINIMUM 150mm BELOW INVERT LEVEL OF SEWERS

IF IN DOUBT - ASK  
 COPYRIGHT CITYSCAPE ARCHITECTURE LTD  
 ALL DIMENSIONS, LEVELS AND ANGLES TO BE CHECKED ON SITE BY CONTRACTOR  
 ALL BOUNDARIES ARE ASSUMED AND WE ACCEPT NO LIABILITY FOR BOUNDARY INACCURACY  
 YOU ARE REMINDED OF YOUR RESPONSIBILITIES UNDER THE PARTY WALL ETC. ACT. 1996 WHERE APPLICABLE  
 RESPONSIBILITY IS NOT ACCEPTED FOR ERRORS MADE BY OTHERS IN SCALING FROM THIS DRAWING  
 ALL DRAIN RUNS EXISTING AND PROPOSED ARE TO BE VERIFIED ON SITE DUE TO RESTRICTED ACCESS - ENSURE ALL CONNECTIONS MADE TO CORRECT SYSTEMS

REVISION:	X
DATE:	14TH DECEMBER 2023
SCHEME:	SINGLE STOREY EXTENSION TO SIDE AND REAR PORCH AND EWI
CLIENT:	BOZELEWICZ
TO BE READ IN CONJUNCTION WITH:	Z-810-S001
SITE:	26 TURNBRIDGE ROAD, BRISTOL, BS10 6PA
T: 0117 900 0124	
W: www.aboplans.co.uk	
E: mail@aboplans.co.uk	
DRAWING NUMBER:	Z-810-D008
<b>CITYSCAPE</b> ARCHITECTURE	