

GROUND FLOOR PLAN

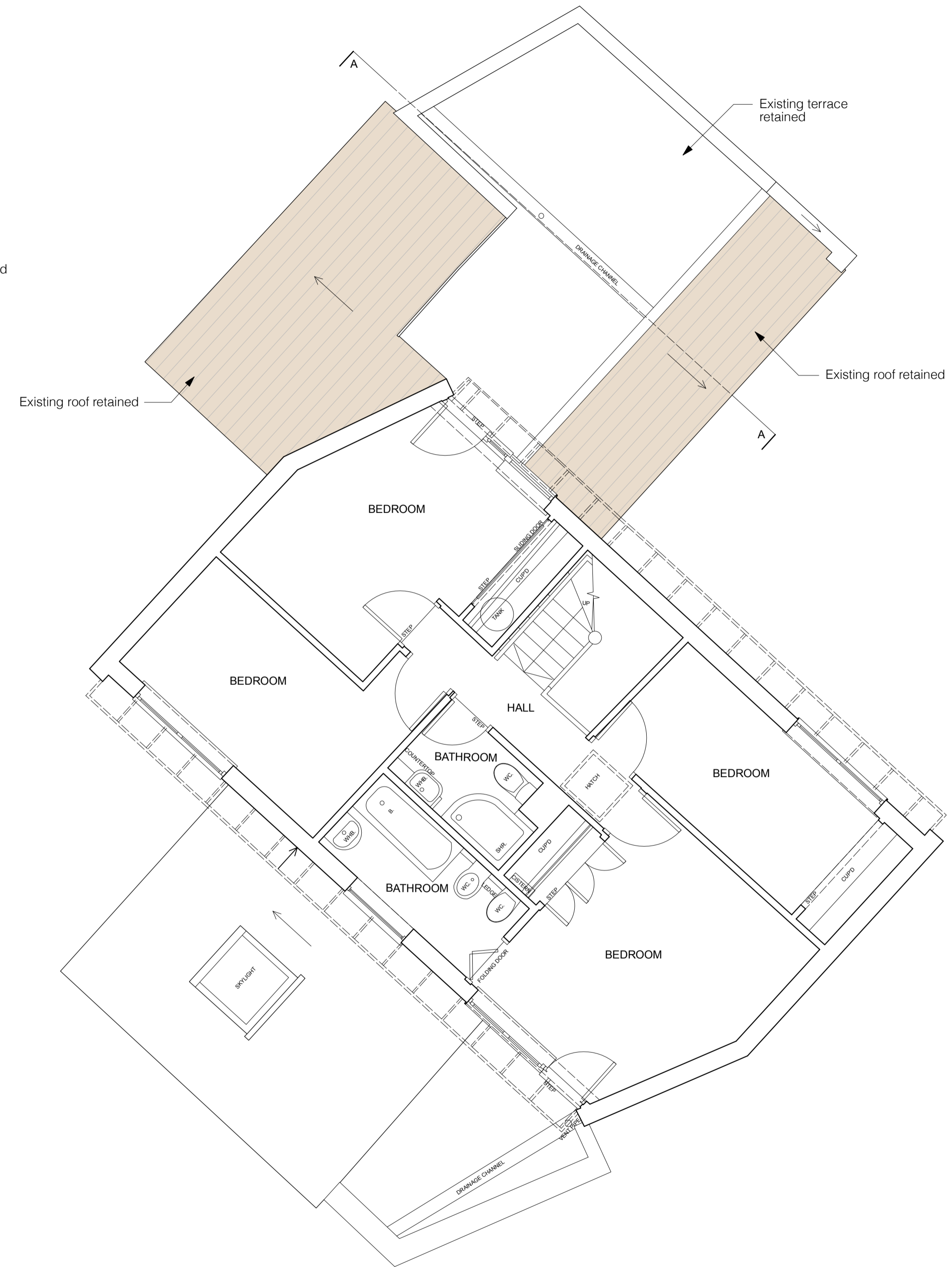

FIRST FLOOR PLAN

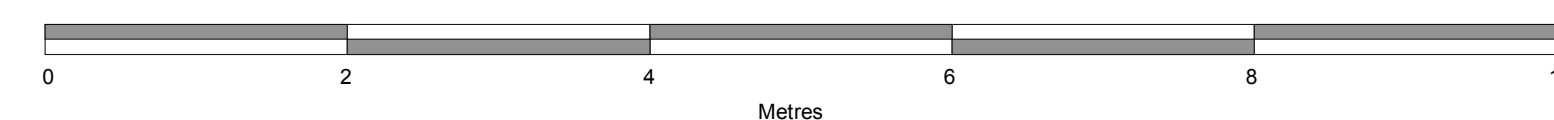

B	16/01/24	DG	Updated
A	10/01/24	DG	Updated in accordance with clients requirements
Rev	Date	Initials	Details

Purpose of Issue
PLANNING APPLICATION

RICHARD PEDLAR ARCHITECTS
ARCHITECTURE • CONSERVATION • URBAN DESIGN

RPCA St Brandon's House 29 Great George Street
Bristol BS1 5QT • 0117 974 2612
www.rpca.co.uk • info@rpca.co.uk



Project **3 Sharland Close, Sneyd Park, Bristol**

Client **Mr R. Stansfield**

Title **Floor Plans As Proposed**

Drawing No. **STN4735.06B**

Scale **1:50 @ A1** Date **December 2023**
1:100 @ A3

Responsibility is not accepted for errors made by others in scaling from this drawing. All construction information to be taken from figured dimensions only.