

GROUND FLOOR PLAN

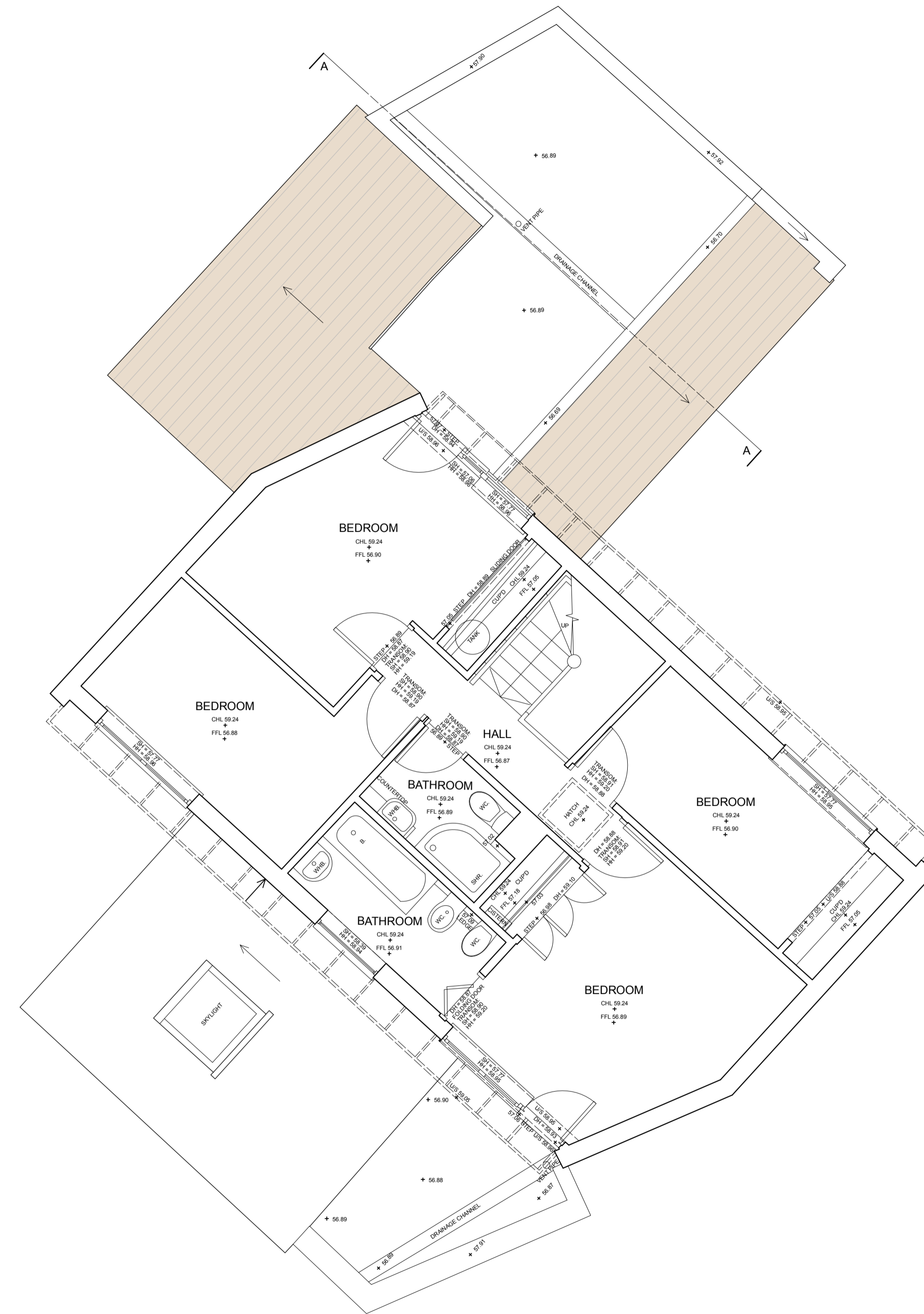

FIRST FLOOR PLAN

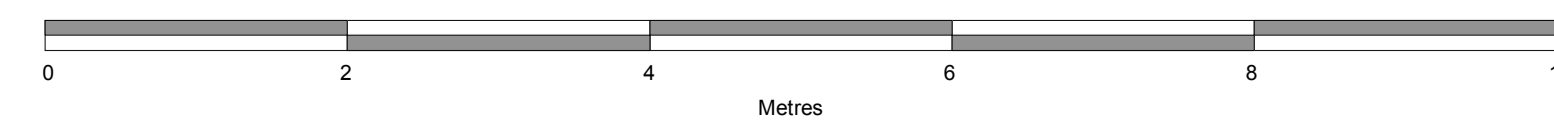

A 10/01/24 DG Updated in accordance with clients requirements  
 Rev Date Initials Details

Purpose of Issue  
 SURVEY

**RICHARD PEDLAR ARCHITECTS**  
 ARCHITECTURE • CONSERVATION • URBAN DESIGN

RPCA St Brandon's House 29 Great George Street  
 Bristol BS1 5QT • 0117 974 2612  
 www.rpca.co.uk • info@rpca.co.uk



Project 3 Sharland Close,  
 Sneyd Park, Bristol

Client Mr R. Stansfield

Title Floor Plans As Existing

Drawing No. STN4735.02A

Scale 1:50 @ A1 Date December 2023  
 1:100 @ A3

Responsibility is not accepted for errors made by others in scaling from this drawing. All construction information to be taken from figured dimensions only.