

Notes:
 Contractor to satisfy themselves that all dimensions, drainage and services positions and materials are determined and correct prior to construction. Existing sub structure to be checked and verified as suitable prior to any works being undertaken.

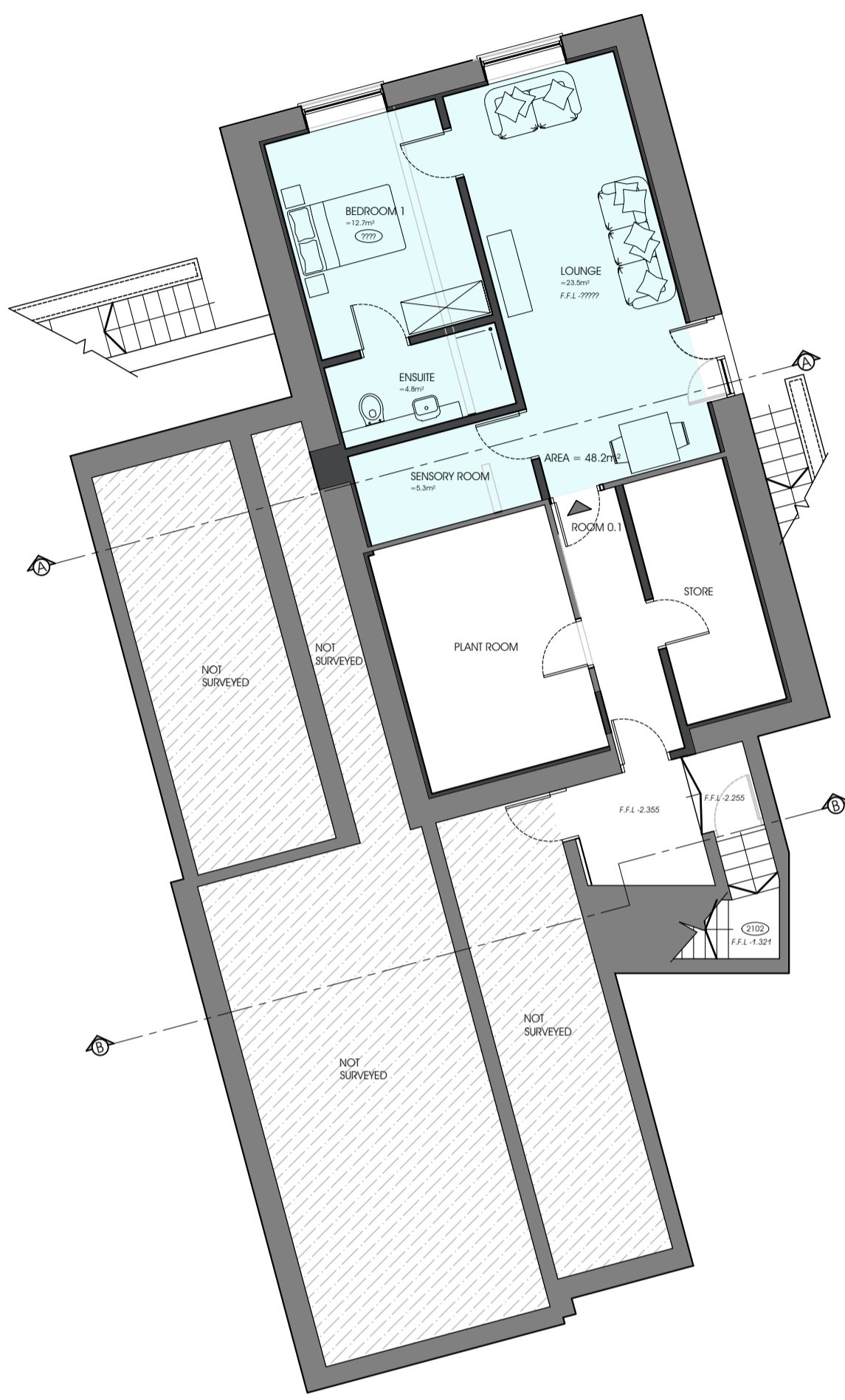

Proposed Cellar Floor Plan



Proposed Ground Floor Plan

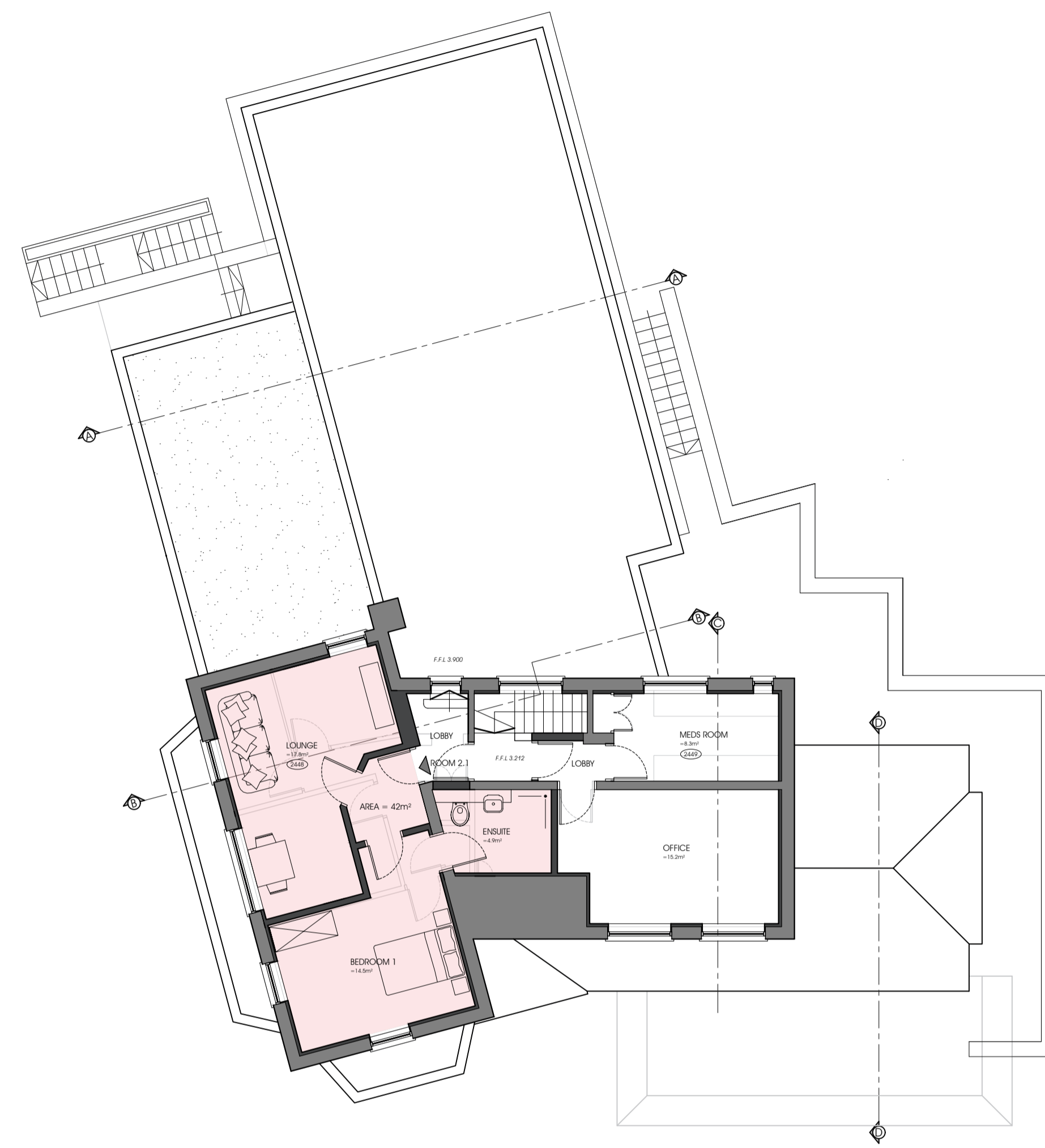

Proposed First Floor Plan

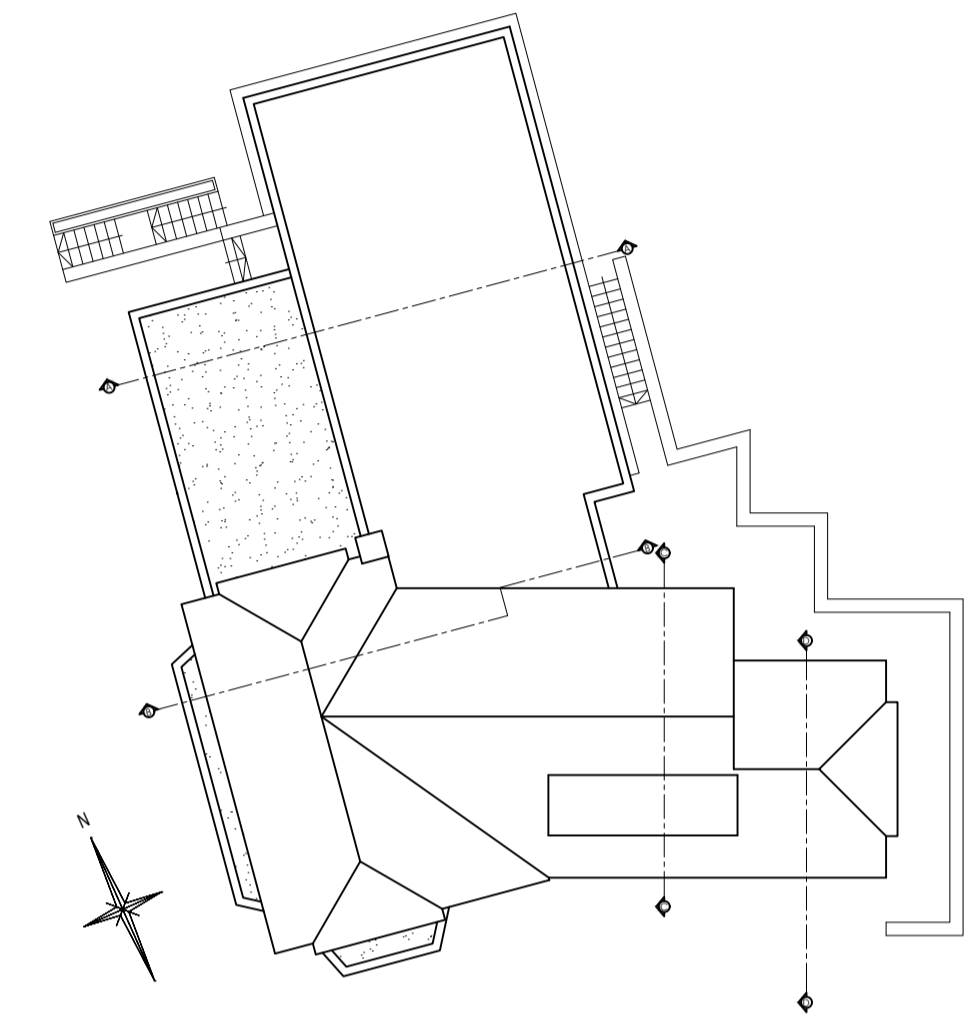

Proposed Roof Plan

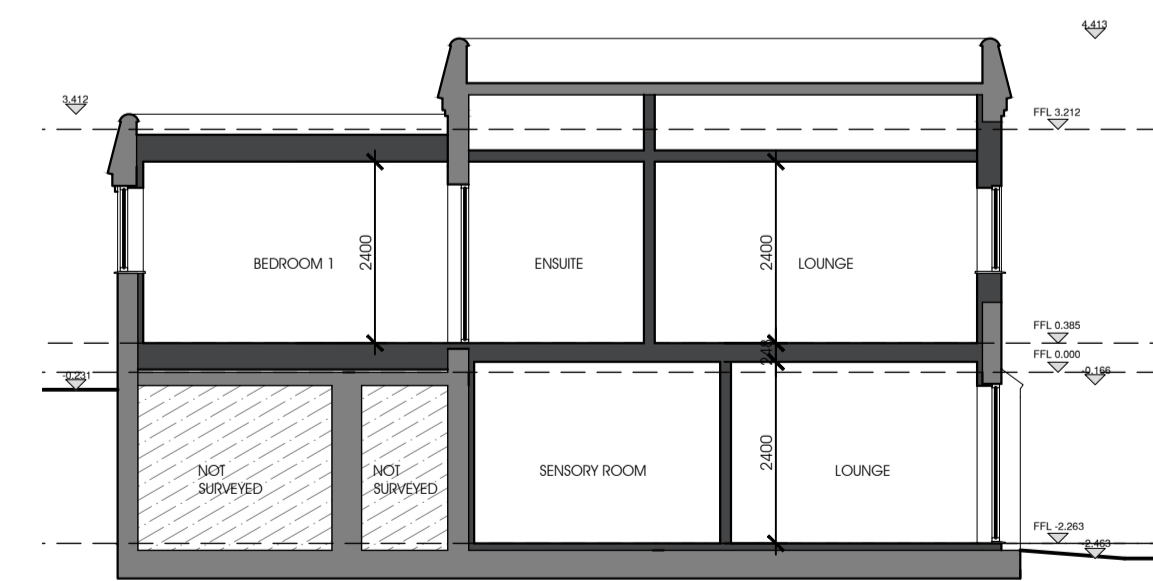

Proposed Section A-A

Project
 The Markham Arms
 Dorset Drive
 Birmingham
 Chesterfield
 S43 1DN

Drawn
 MPR

Date
 13.12.2023

Scale
 1:100 @ A1

Status
 Planning

Disc.
 Proposed Floor Plans
 Proposed Roof Plan
 Proposed Sections

drp.no. 50765-2023-GC-06

Rev.	Description	Date

© The Hatches
 Studio
 Sutton on Trent
 Staffordshire
 DE13 0DD

arb
 RIBA #

tel: 01923 515155
 email: info@markreynoldsarchitect.com

mark reynolds
 architect

