

**Notes:**  
 Contractor to satisfy themselves that all dimensions, drainage and services positions and materials are determined and correct prior to construction. Existing sub structure to be checked and verified as suitable prior to any works being undertaken.

**Gross Floor Areas:**  
 Cellar = 90m<sup>2</sup>  
 Ground Floor = 247m<sup>2</sup>  
 First Floor = 81m<sup>2</sup>  
 Total = 418m<sup>2</sup>

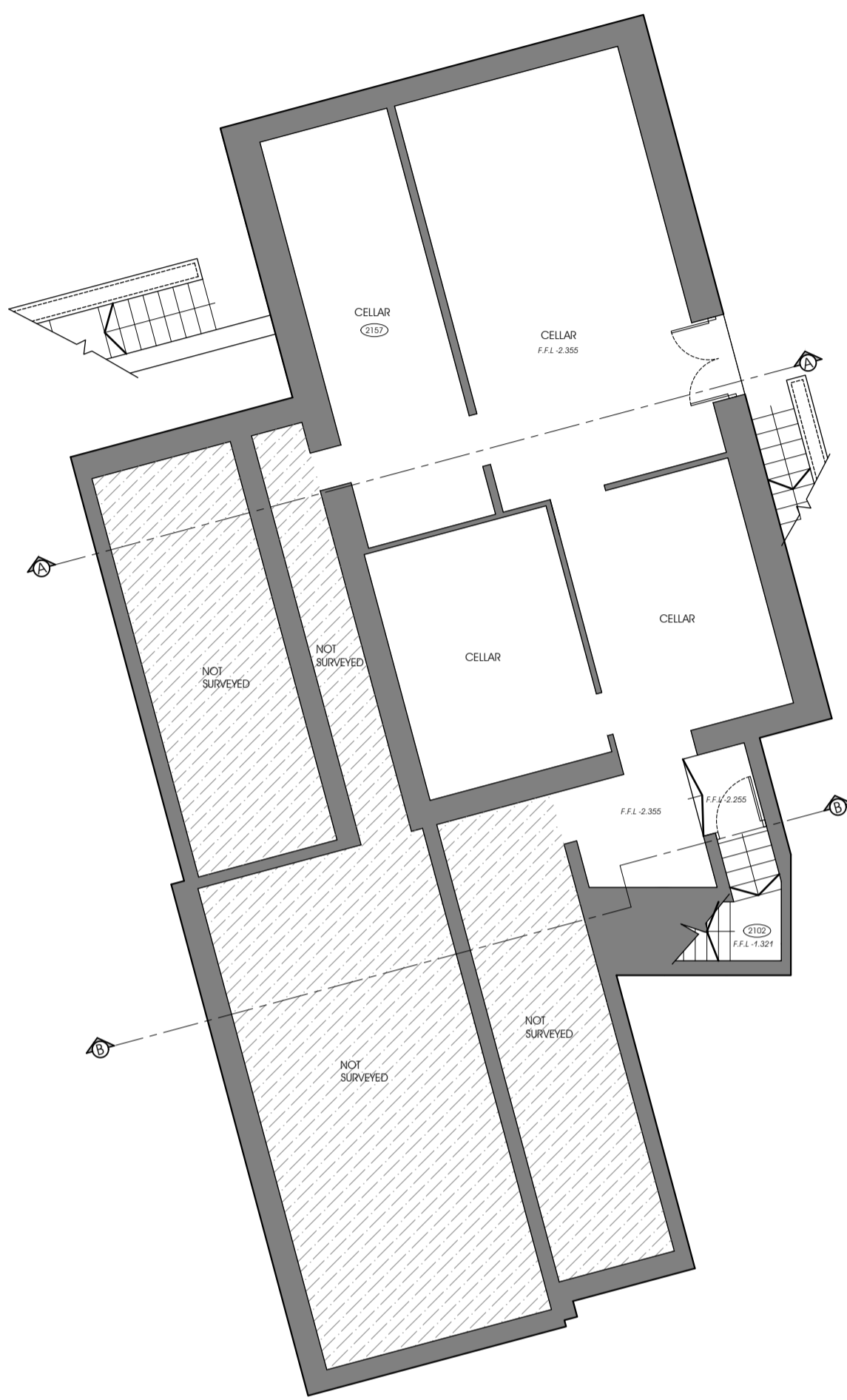

Existing Cellar Floor Plan

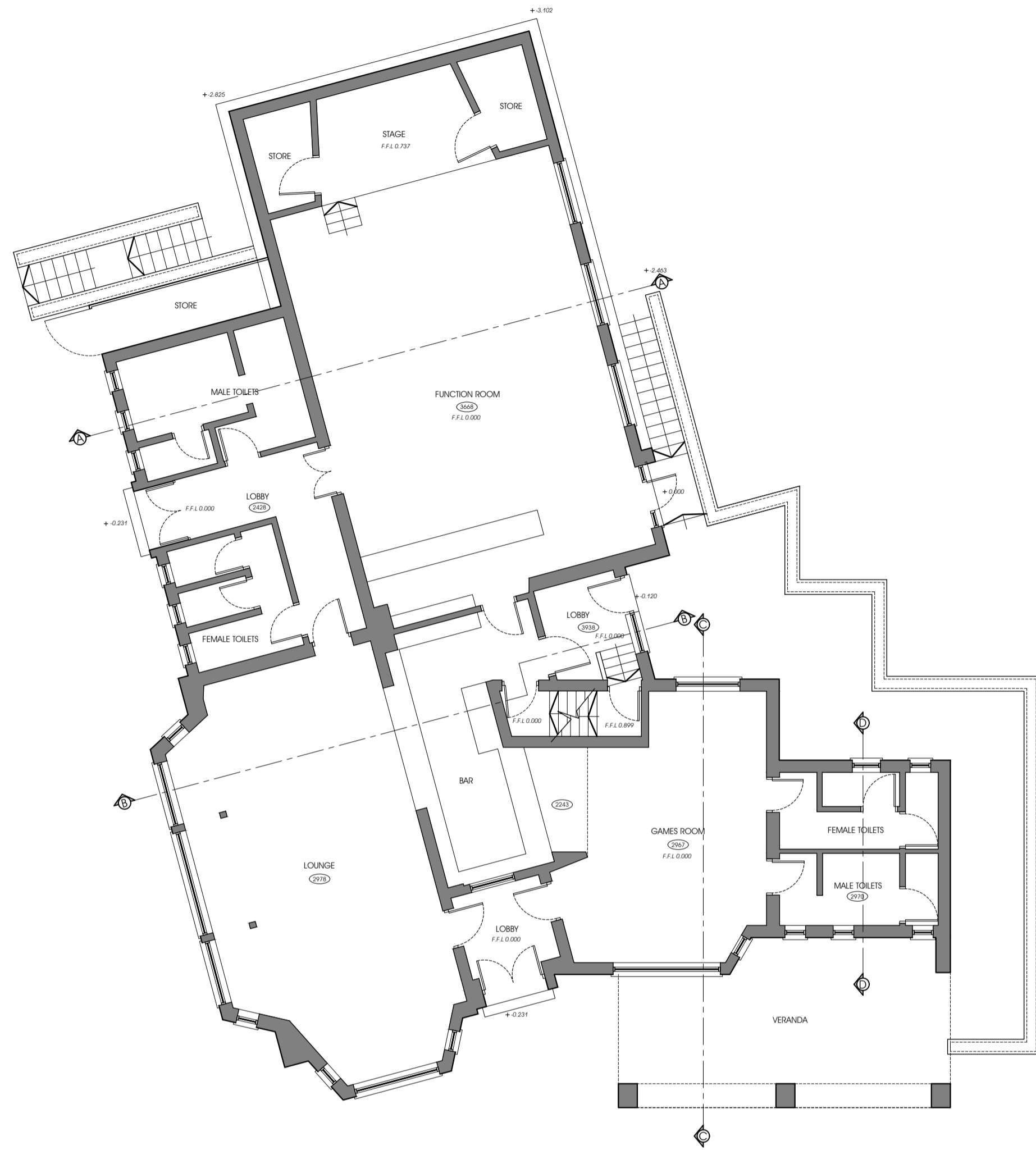

Existing Ground Floor Plan

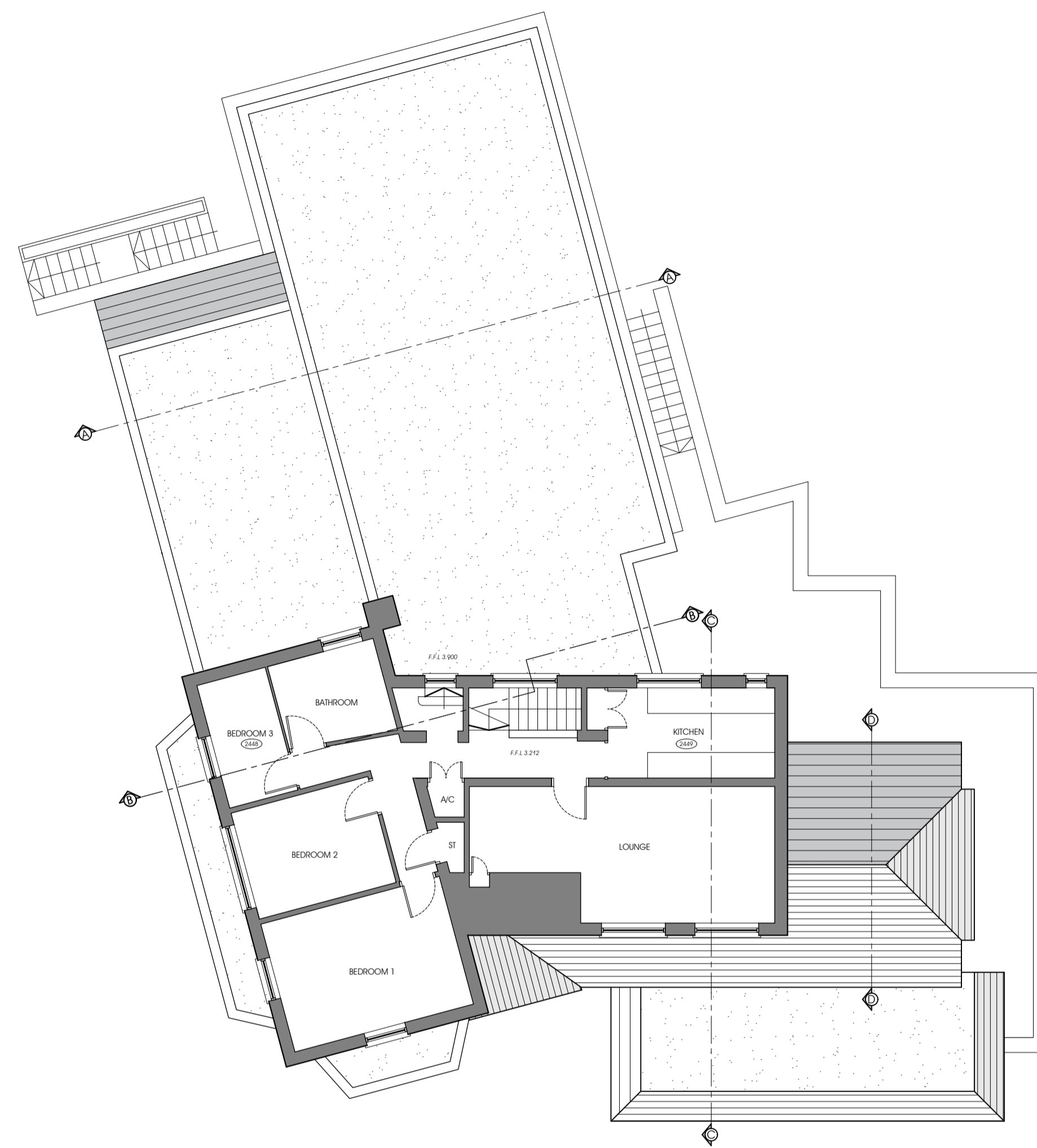

Existing First Floor Plan

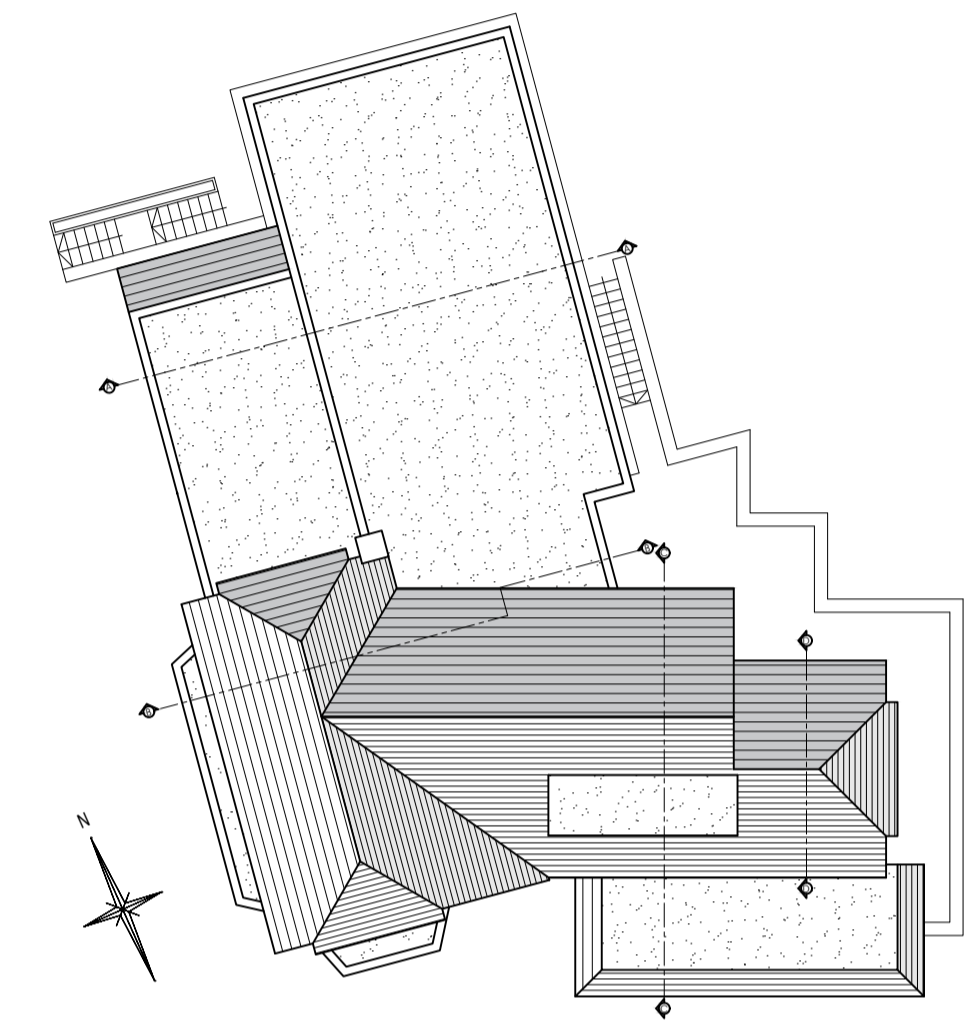

Existing Roof Plan

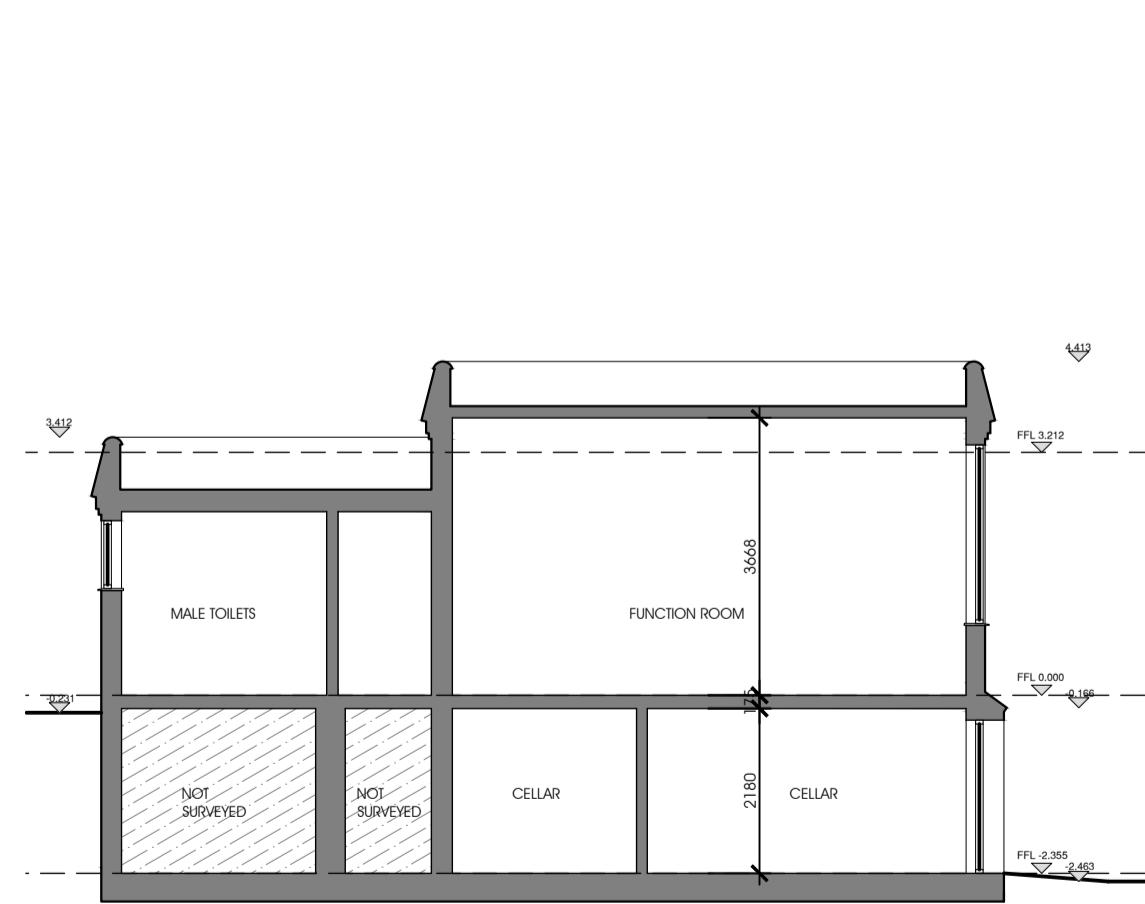

Existing Section A-A

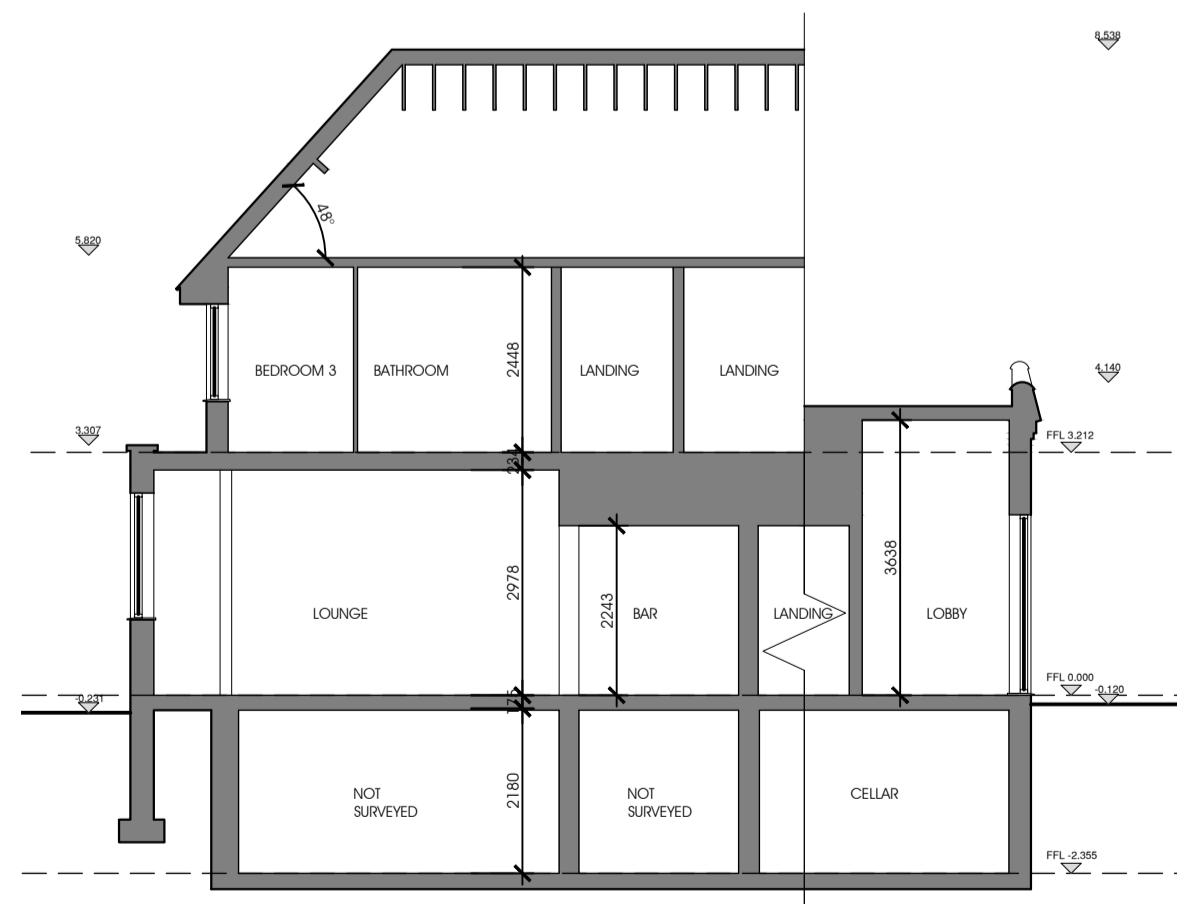

Existing Section B-B

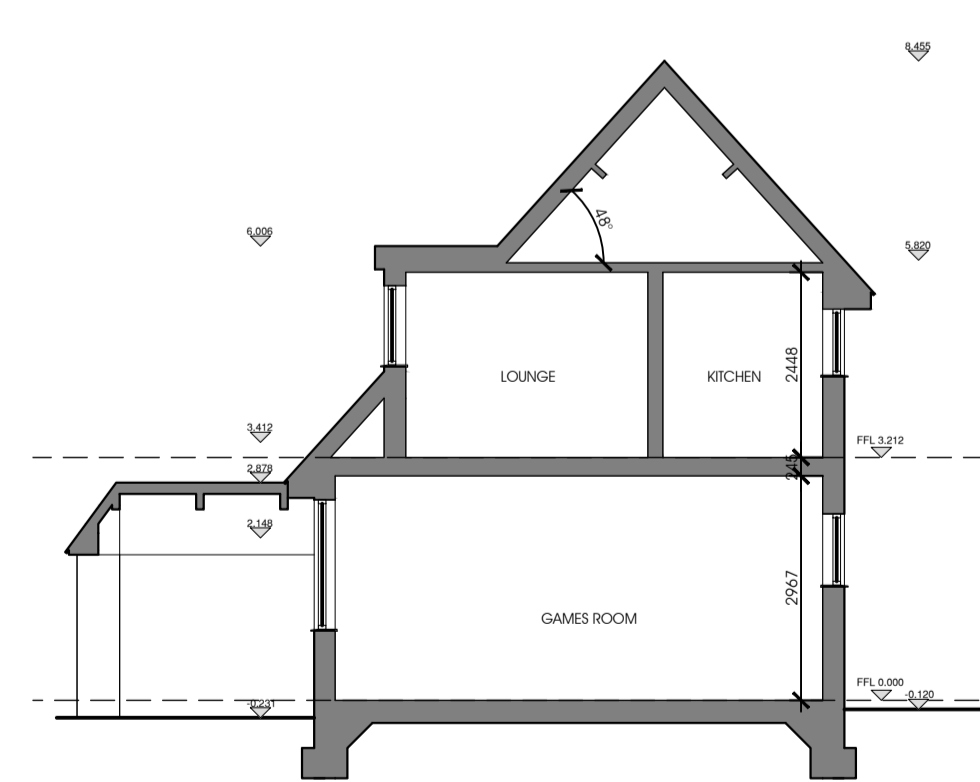

Existing Section C-C

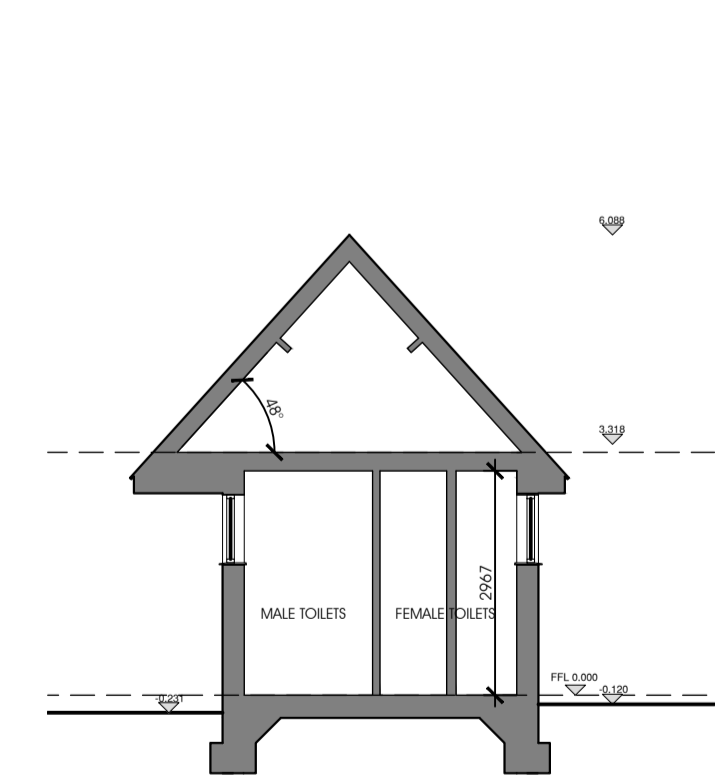

Existing Section D-D

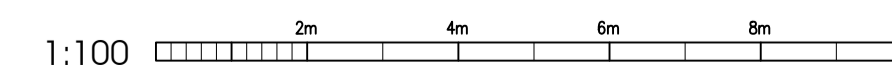

**Project**  
 The Markham Arms  
 Dorell Drive  
 Birmingham  
 Chesterfield  
 S43 1DN

**Drawn** MPR  
**Date** 12.12.2023

**Scale** 1:100, 1:200 @ A1  
**Status** Planning

**Disc.**  
 Existing Floor Plans  
 Existing Roof Plan  
 Existing Sections

**Disc. no.** 50765-2023-GC-03

© The Hatches  
 8 The Hatches  
 Burton on Trent  
 Staffordshire  
 DE13 0DQ  
 RIBA # 01 983 019155  
 email: info@markreynoldsarchitect.com

mark reynolds  
 architect

Rev.	Description	Date