

Notes:
Contractor to satisfy themselves that all dimensions, drainage and services positions and materials are determined and correct prior to construction. Existing sub structure to be checked and verified as suitable prior to any works being undertaken.

No works are to be undertaken until a full asbestos survey has been carried out.

Materials:
All Materials to Match Existing.

Walls:
Red Brickwork.

Roof:
Monkey Ludlow Roof Tiles

Windows and Doors:
White UPVC.

Gutters & Fascias:
Black UPVC downpipes.



Existing West Elevation



Existing South Elevation

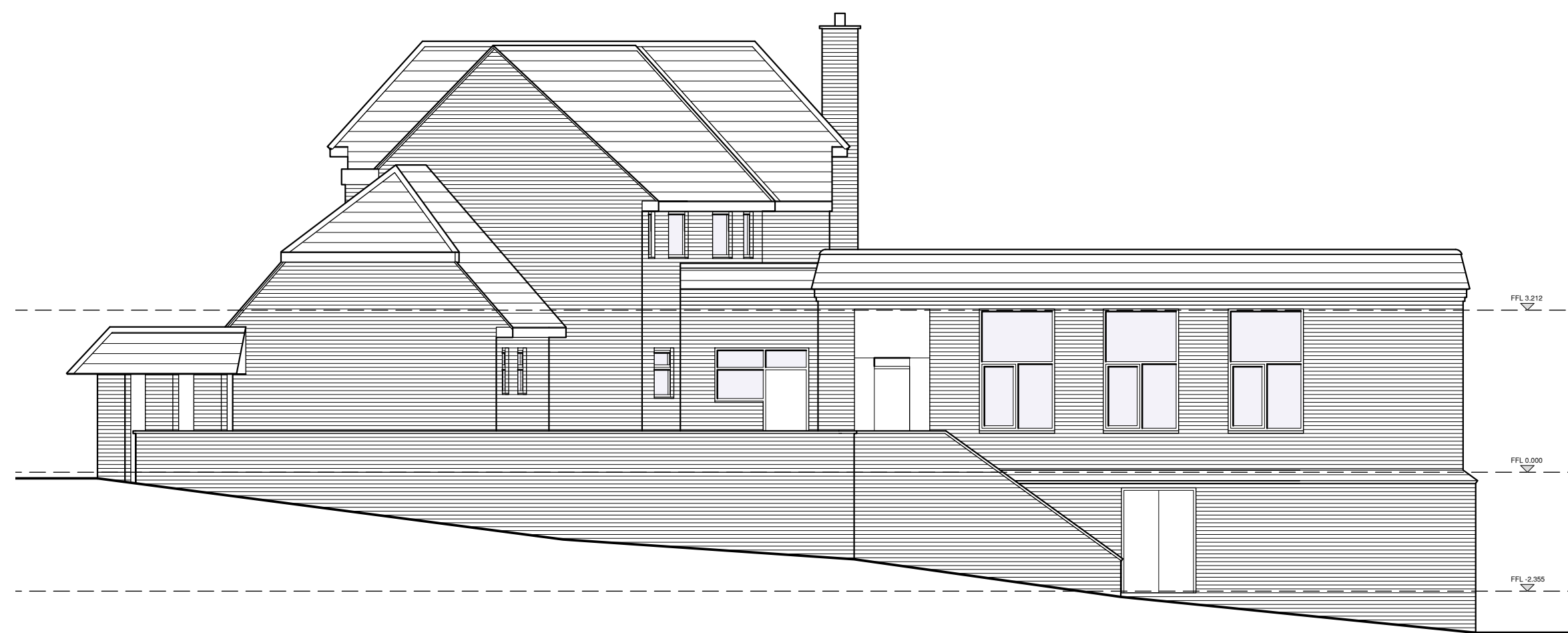

Existing East Elevation



Existing North Elevation

Project
The Markham Arms
Dotsef Drive
Birmingham
Chesterfield
S43 1DN

Drawn MPR **Scale** 1:100 @ A1
Date 12.12.2023 **Status** Planning

arb
0 The Fitches
Barton
Barton on Trent
Staffordshire
DE13 0JQ
RIBA # 01 983 015155
email: info@markreynoldsarchitect.com

Disc.
Existing Elevations

drp.no. 50765-2023-GC-04

©
mark reynolds
architect

Rev.	Description	Date

