

**Notes:**  
 Contractor to satisfy themselves that all dimensions, drainage and services positions and materials are determined and correct prior to construction. Existing sub structure to be checked and verified as suitable prior to any works being undertaken.

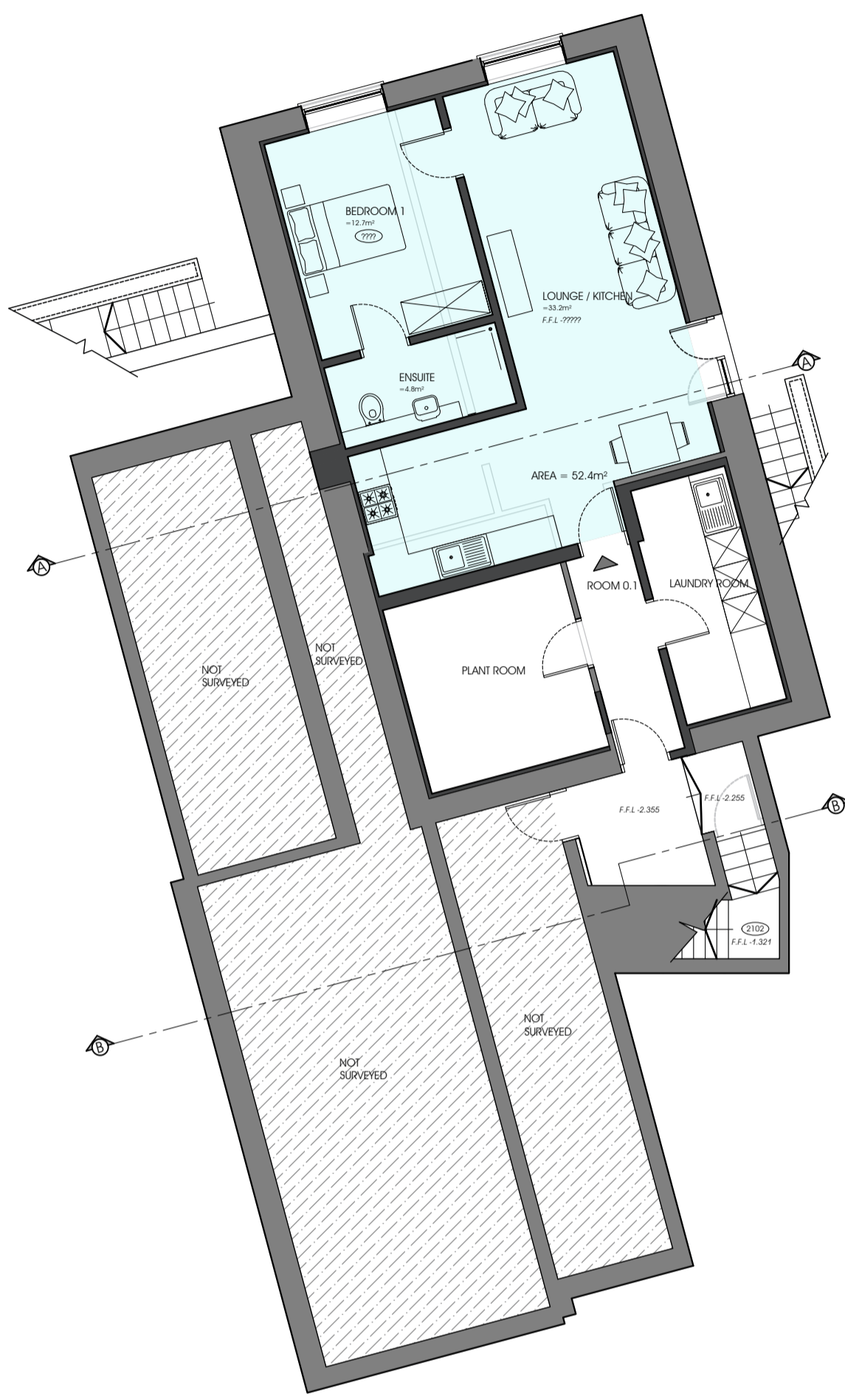

Proposed Cellar Floor Plan



Proposed Ground Floor Plan

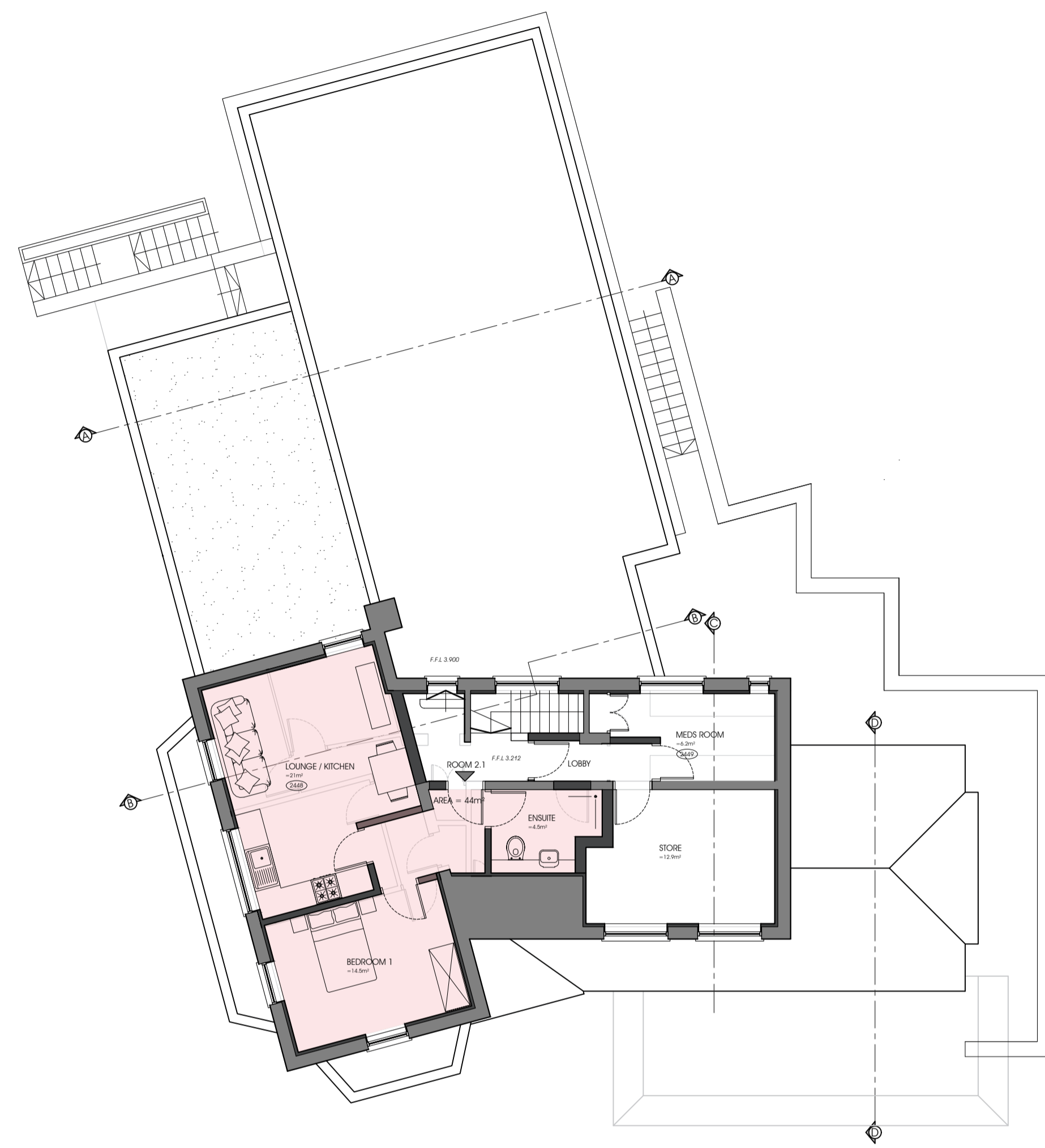

Proposed First Floor Plan

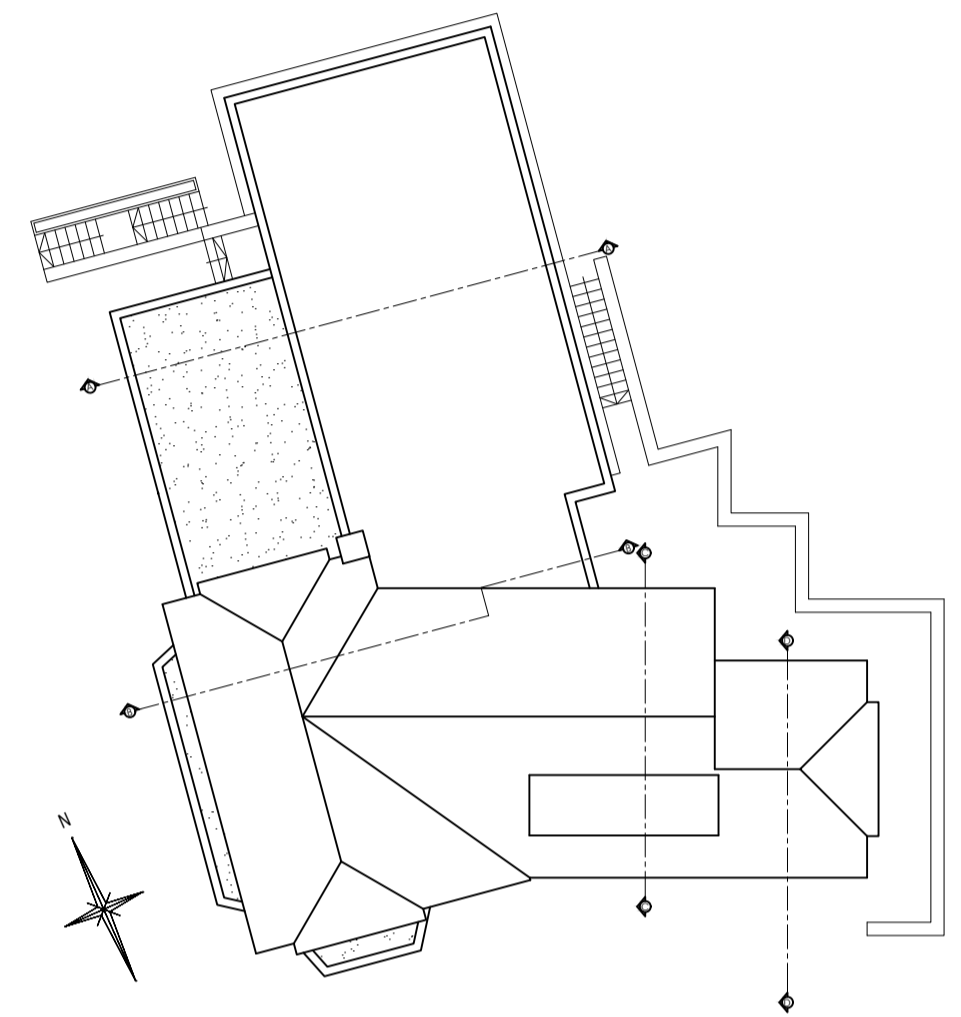

Proposed Roof Plan

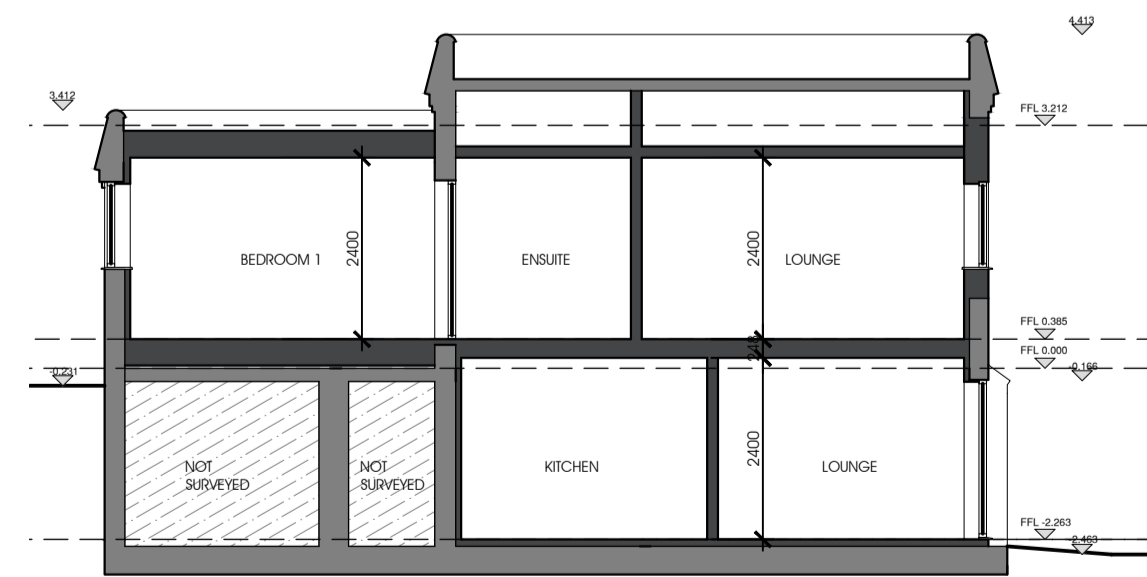

Proposed Section A-A

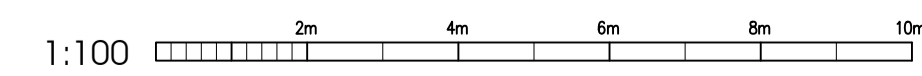

**Project**  
 The Markham Arms  
 Dorset Drive  
 Birmingham  
 Chesterfield  
 S43 1DN

**Drawn** MPR **Scale** 1:100 @ A1  
**Date** 16.01.24 **Status** Planning

**ARB**  
 RIBA #  
 0 The Hatches  
 5th Floor  
 Burton-on-Trent  
 Staffordshire  
 DE13 0NU  
 Tel: 01893 515155  
 Email: info@markreynoldsarchitect.com

**Disc.**  
 Proposed Floor Plans  
 Proposed Roof Plan  
 Proposed Sections

drp.no. 50765-2023-GC-06A

Rev.	Description	Date

mark reynolds  
 architect