

Appendix 4

Proposed windows and glazing panels to be used for the conversion of the Annex.

Design of new windows to be installed to w/c and en-suite.

Dimensions 450mm x 890mm



Existing doors to be reused and to be fully functional



Dimensions of glazing panel to be installed behind double doors

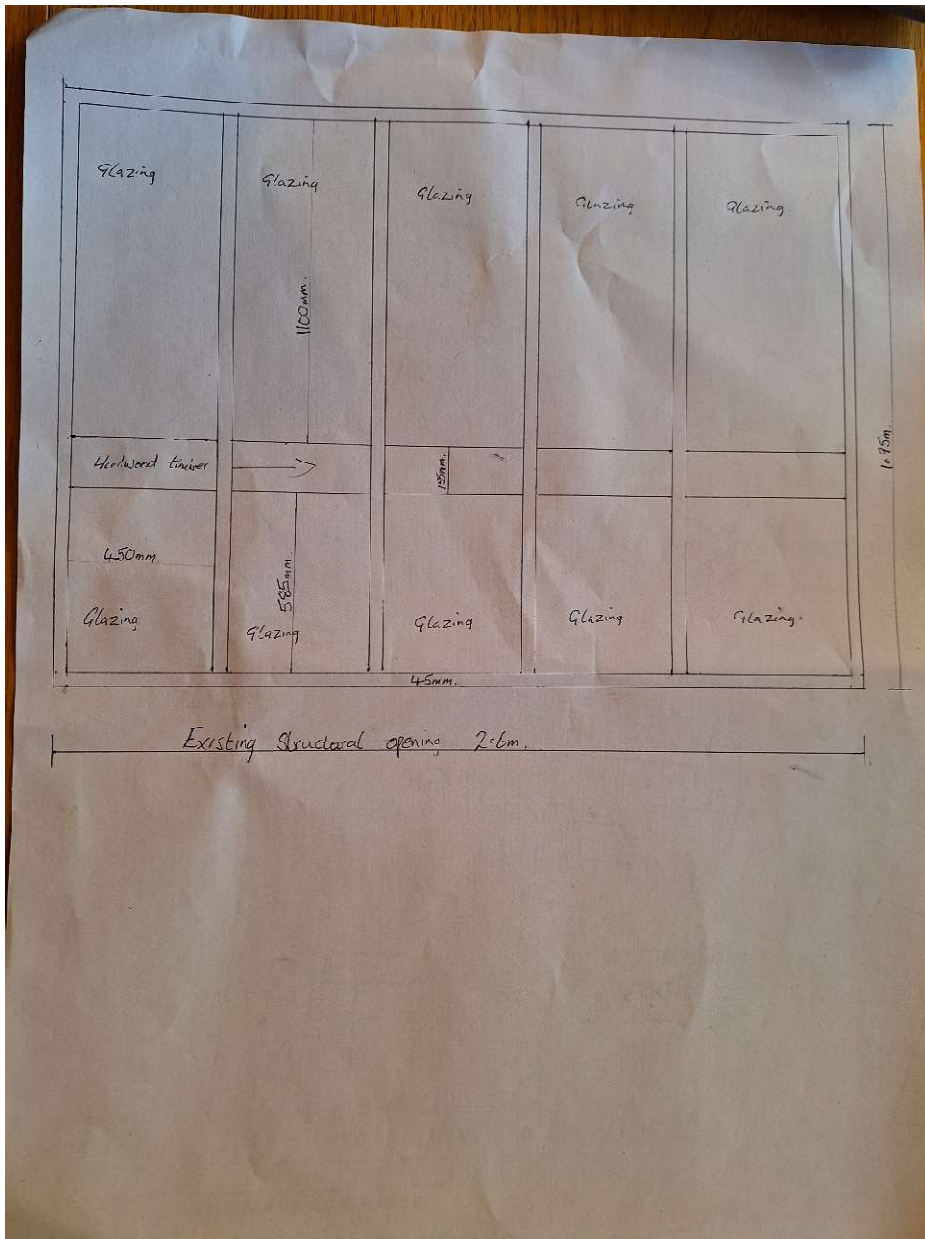

Section of frame to be installed prior to glazing



Existing glazing bead on windows



Glazing bead to be used on new glazed panel to match existing.



Ogee architrave to internal face of glazed panel



Cill on glazed panel to match existing cills

