

NOTES

- GENERAL NOTES:
 1. THIS DRAWING IS TO BE READ IN CONJUNCTION WITH THE OTHER RELEVANT CONSULTANTS DRAWINGS
 2. ALL FINISHES ARE TO CONFORM TO THE CURRENT BUILDING REGULATIONS.
 3. REFER TO A SEPARATE DOCUMENT FOR THE DESIGNERS RISK ASSESSMENT.
 4. ALL WORKS OR MATERIALS INDICATED ON THIS DRAWING ARE TO BE TO THE LATEST RELEVANT BRITISH STANDARDS AND CARRIED OUT IN ACCORDANCE WITH THE BRITISH STANDARDS CODES OF PRACTICE OR RECOGNIZED INSTITUTE OR TRADE ASSOCIATION RECOMMENDATIONS AND PUBLICATIONS.



TOPO SURVEY - SCALE 1:500 @ A2

1:500 scale

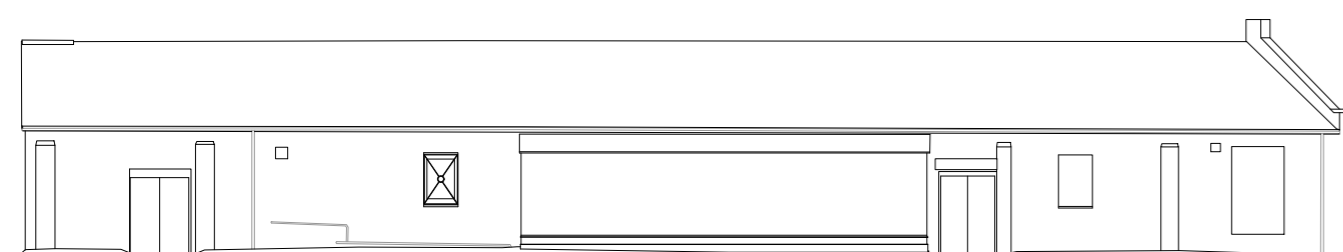
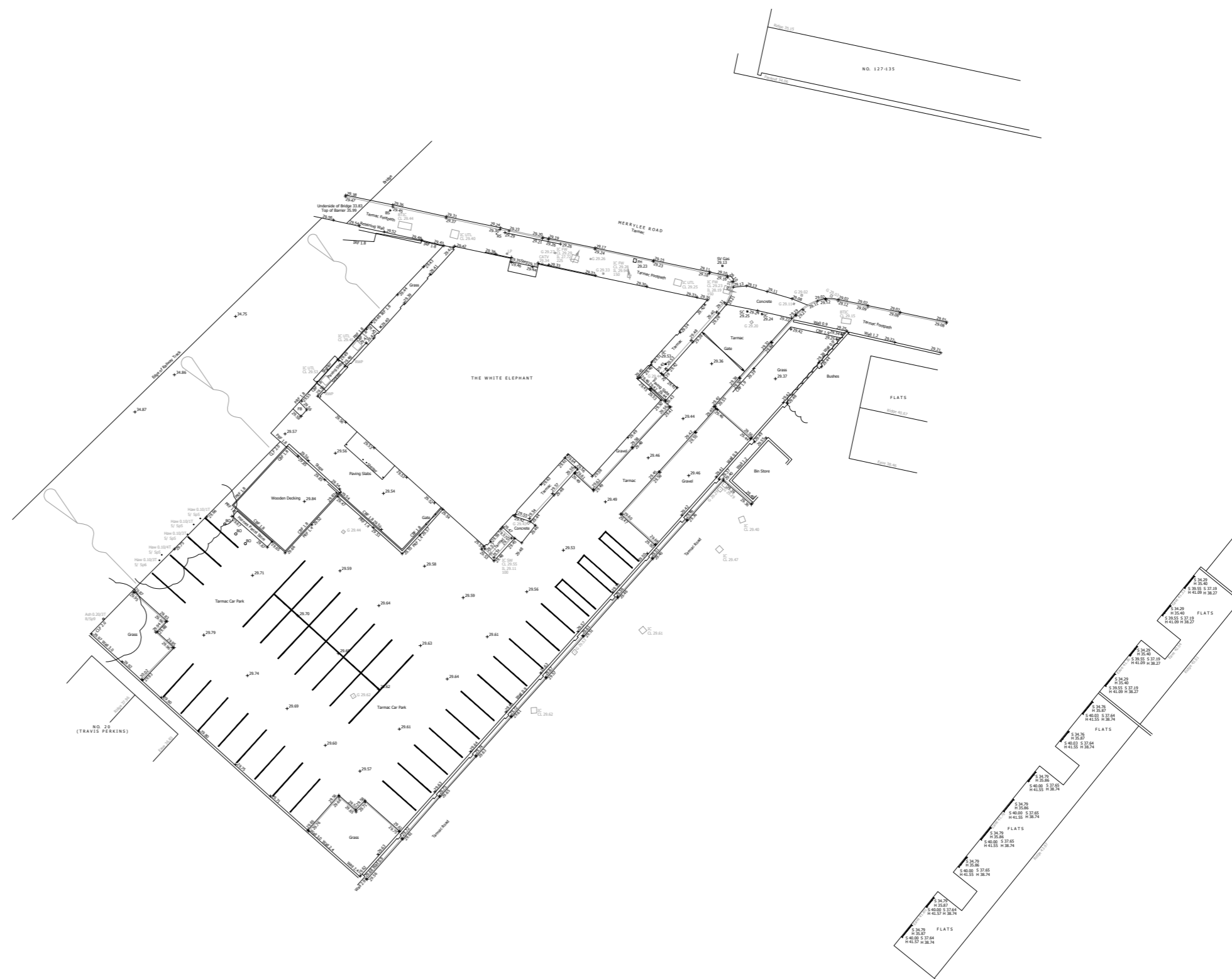
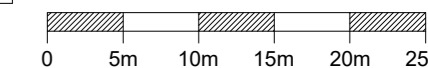

SOUTH EAST ELEVATION

Datum = 25.00m

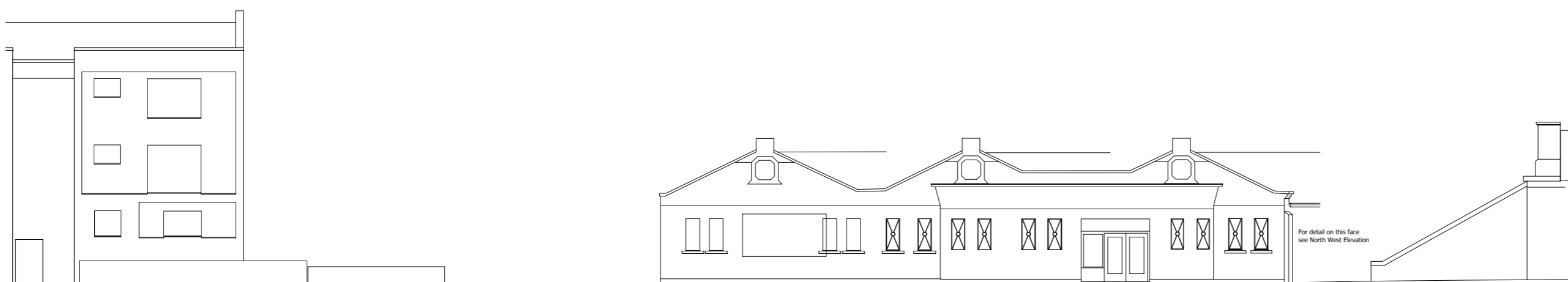

NORTH ELEVATION / STREET SCENE

Datum = 25.00m

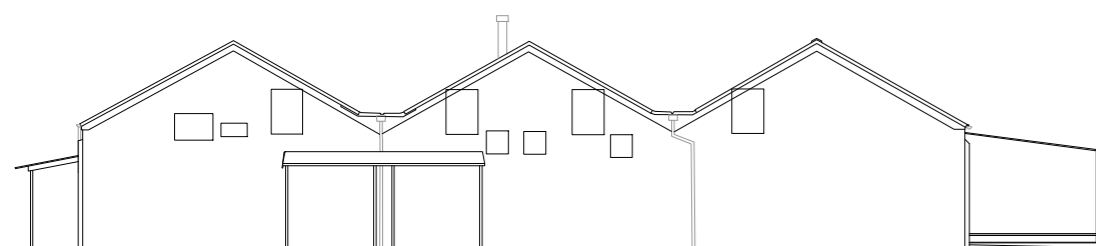

SOUTH WEST ELEVATION

Datum = 25.00m

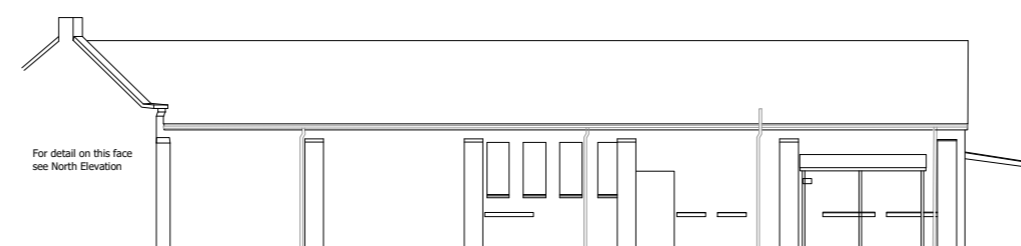

NORTH WEST ELEVATION

Datum = 25.00m

EXISTING ELEVATIONS - SCALE 1:200 @ A2

1:200 scale

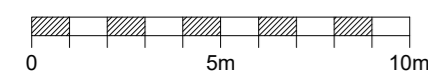

EXISTING GROUND FLOOR PLAN
 SCALE 1:200 @ A2

1:200 scale

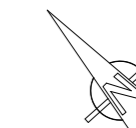
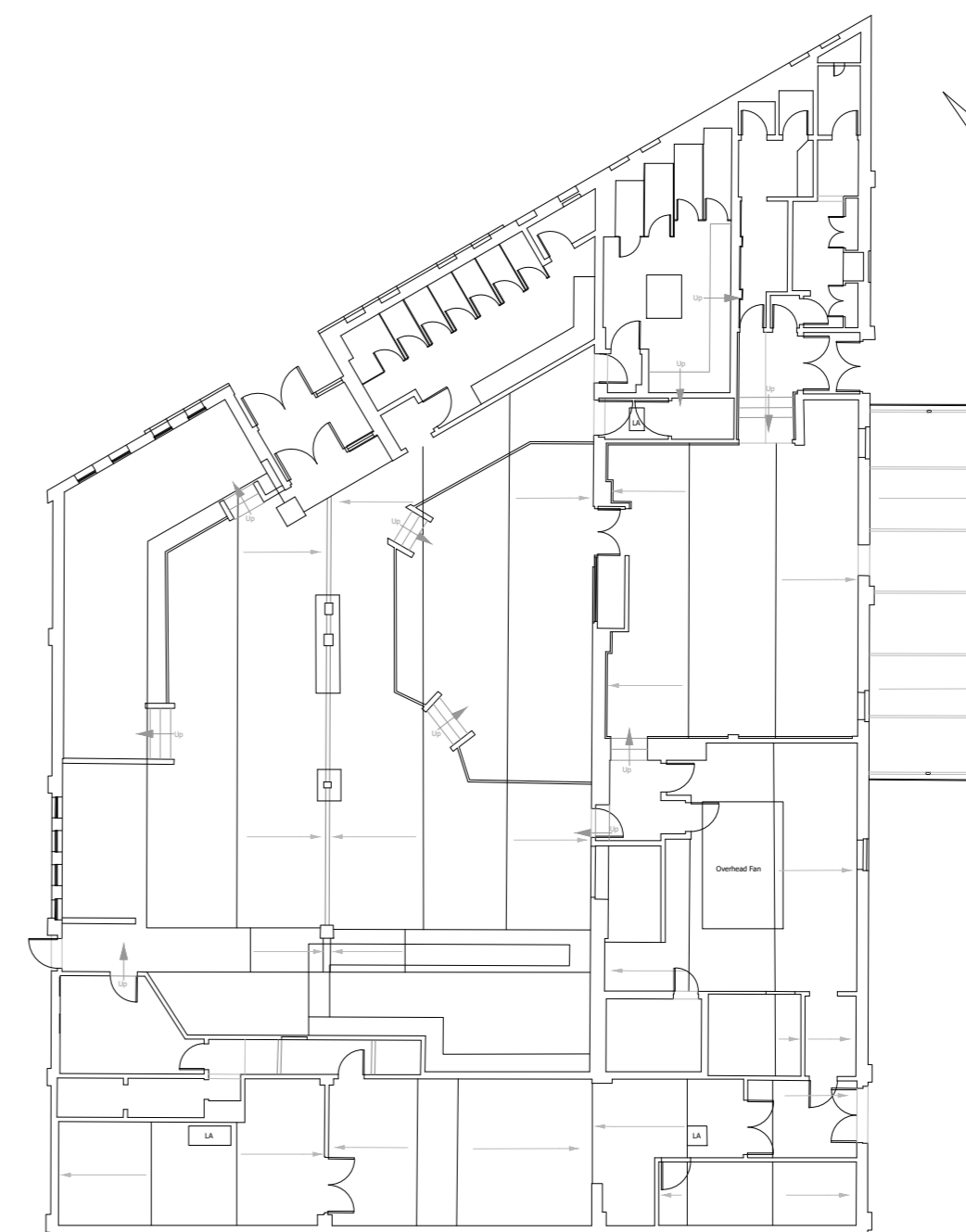
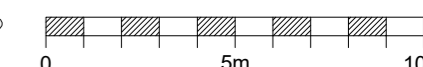

Revision	Date	Description	Drawn	Chkd
P1	Dec 2023	Preliminary	AC	

PLC ARCHITECTS
 Lansdowne House
 25-26 Hampshire Terrace
 Portsmouth PO1 2QF
 Hampshire England
 Tel: (023) 92 755 333
 E-Mail: admin@plcarchitects.com
 Web: www.plcarchitects.com

Client:

Project:
 Merrylee Road,
 Glasgow
 G44 3DL

Drawing Title:
 Existing topo survey
 Existing Floor Plan
 Existing Elevations

Drawn By	Date	Checked By	Date	Approved By	Date
AC	Dec '23				

Drawing No.	Revision	Scale
23.3488.001	P1	As shown @ A2

PLC ARCHITECTS © COPYRIGHT RESERVED 2023
 NOT TO BE SCALED. DIMENSIONS TO BE CHECKED ON SITE
 SCALING ONLY FOR LOCAL AUTHORITY PURPOSES