

GENERAL NOTES:
 1. THIS DRAWING IS TO BE READ IN CONJUNCTION WITH THE OTHER RELEVANT CONSULTANTS DRAWINGS.
 2. ALL FINISHES ARE TO CONFORM TO THE CURRENT BUILDING REGULATIONS.
 3. REFER TO A SEPARATE DOCUMENT FOR THE DESIGNERS RISK ASSESSMENT.
 4. ALL WORKS OR MATERIALS INDICATED ON THIS DRAWING ARE TO BE TO THE LATEST RELEVANT BRITISH STANDARDS AND CARRIED OUT IN ACCORDANCE WITH THE BRITISH STANDARDS CODES OF PRACTICE OR RECOGNIZED INSTITUTE OR TRADE ASSOCIATION RECOMMENDATIONS AND PUBLICATIONS.

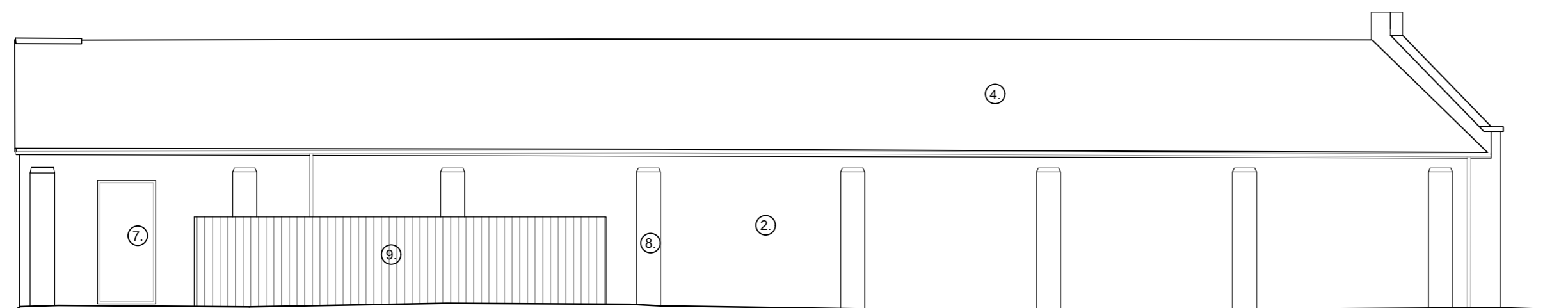

PROPOSED NORTH ELEVATION
EXISTING BUILDING



PROPOSED SOUTH EAST ELEVATION
EXISTING BUILDING

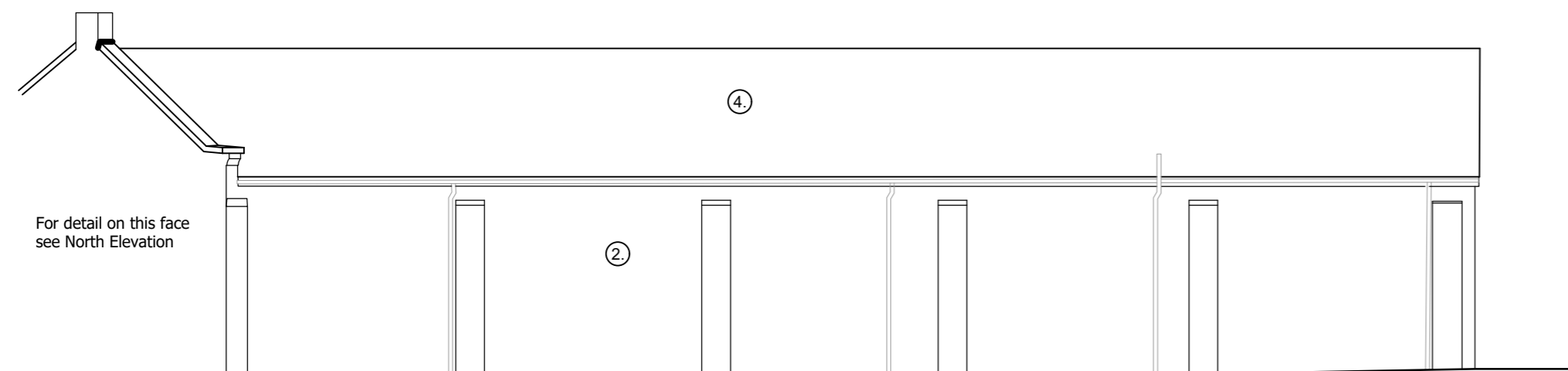

PROPOSED NORTH WEST ELEVATION
EXISTING BUILDING

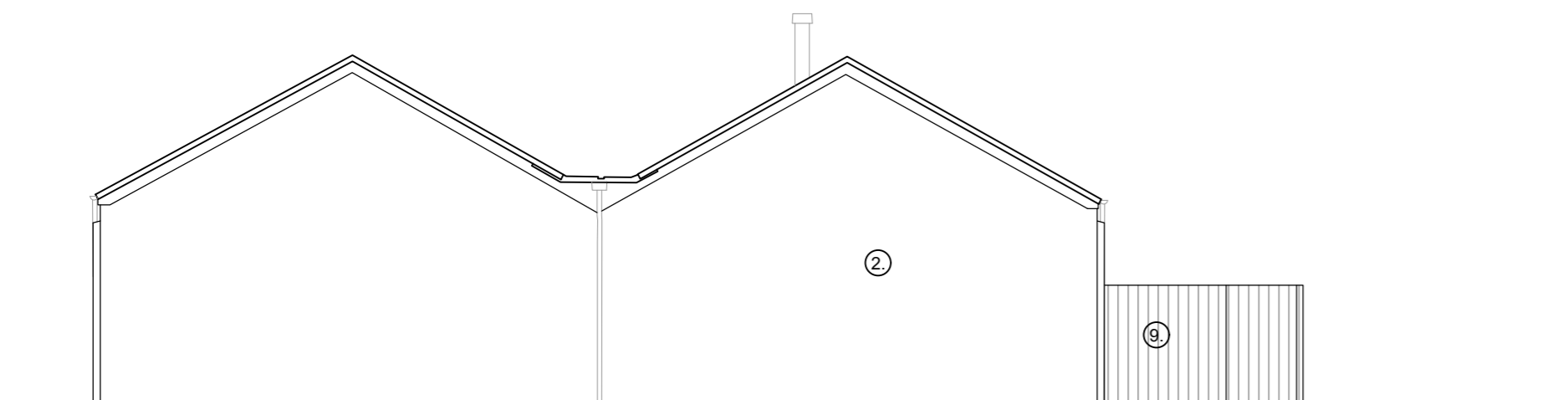

PROPOSED SOUTH WEST ELEVATION
EXISTING BUILDING

External Materials

- ① Grey timber.
- ② White painted render.
- ③ Store sign.
- ④ Existing slate roof tiles.
- ⑤ Automatic sliding door.
- ⑥ Grey powder coated aluminium windows.
- ⑦ Solid metal door.
- ⑧ Projecting detail to match existing.
- ⑨ Plant enclosure.

PROPOSED ELEVATIONS
EXISTING BUILDING
1:100 scale

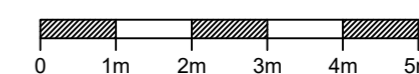

Revision	Date	Description	Drawn	Chkd
P1	Dec 2023	Preliminary	AC	

PLC ARCHITECTS
 Lansdowne House
 25-26 Hampshire Terrace
 Portsmouth PO1 2QF
 Hampshire England
 Tel: (023) 92 755 333
 E-Mail: admin@plcarchitects.com
 Web: www.plcarchitects.com

Client:

Project:
 134 Merrylee Road,
 Glasgow
 G44 3DL

Drawing Title:
 Proposed Elevations
 Existing Building
 C-Store

Drawn By	Date	Checked By	Date	Approved By	Date
AC	Dec '23				

Drawing No.	Revision	Scale
23.3488.102	P1	1:100 @ A2

PLC ARCHITECTS © COPYRIGHT RESERVED 2023
 NOT TO BE SCALED. DIMENSIONS TO BE CHECKED ON SITE
 SCALING ONLY FOR LOCAL AUTHORITY PURPOSES