

This drawing is subject to copyright law and remains the property of Silk Architecture unless otherwise agreed. Silk Architecture accepts no responsibility for any unauthorised amendments to the drawing and does not permit unauthorised copying of the drawing.

All work is to be carried out in accordance with British Standards, Codes of Practice, and statutory requirements. All works based on these drawings must conform with current building regulations and LA approvals.

This drawing is to be read in conjunction with all relevant Silk Architecture drawings and documents and other specialists' and subcontractors' drawings and information.

All dimensions to be checked on site. Figured dimensions to be read in preference to scaled from drawings. All discrepancies to be immediately notified to the Architect.

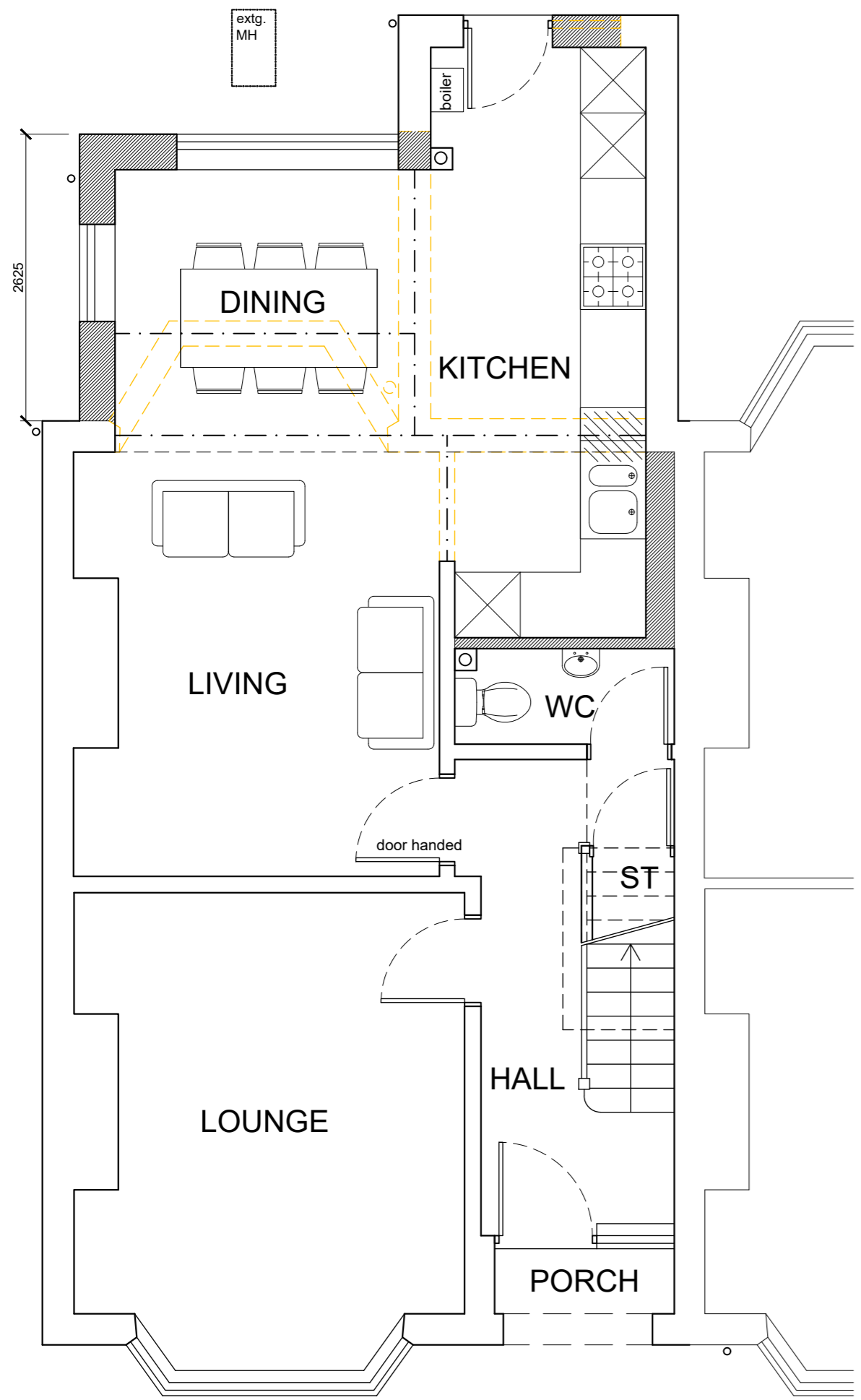
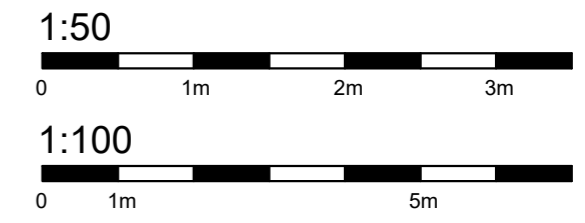
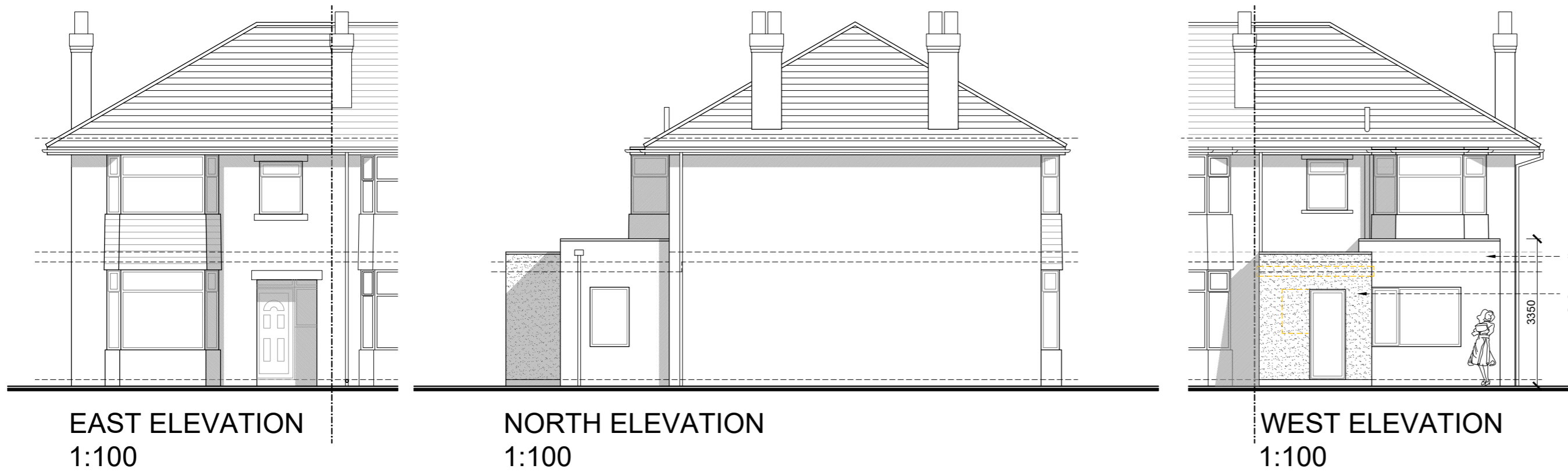

GROUND FLOOR 1:50

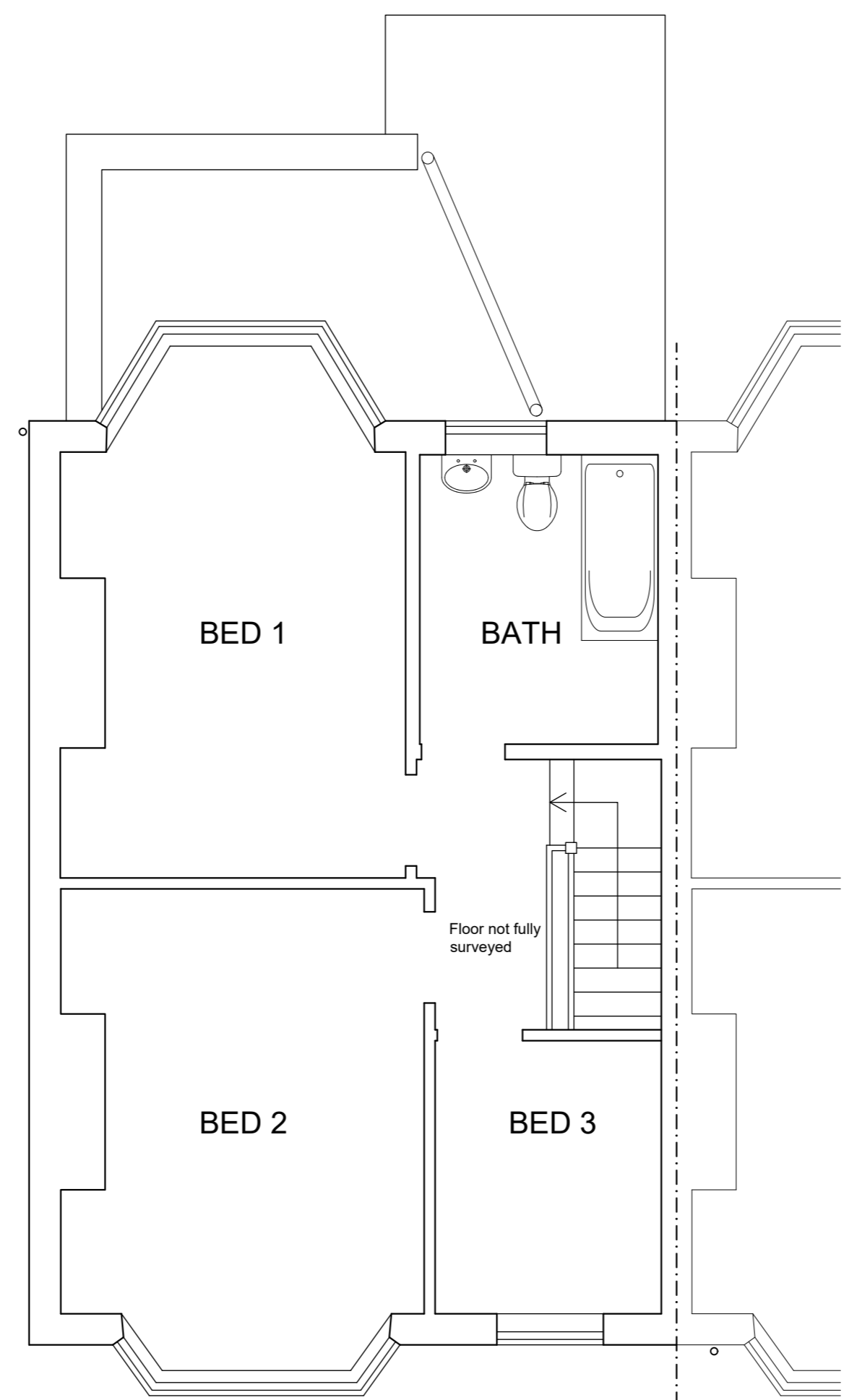

FIRST FLOOR 1:50

Rev	Date	Notes	Init.
D	11/10/2023	Planning issue	sk
C	09/10/2023	Updated to reflect client notes, existing manhole shown	SP
B	06/10/2023	Option B removed, front elevation added, WC layout updated	sk
A	27/09/2023	WC added to both schemes	sk

Issue
PROPOSED

Architect

sil k
architecture

674 Knutsford Road, Warrington
t: 01925 348 147
m: 07957 467 311
e: info@silkarchitecture.co.uk
w: www.silkarchitecture.co.uk

RIBA #
Chartered Architect

arb
Architects Registration Board

Client
Mr Warren Plant

Site Address
**48 CHERRY TREE ROAD NORTH,
BLACKPOOL, FY4 4NY**

Drawing title
PROPOSED PLANS & ELEVATIONS

Scale 1:50, 1:100 @ A1	Date SEPT 2023	Drawn SP
Job no. 11123	Dwg no. 010	Revision D