

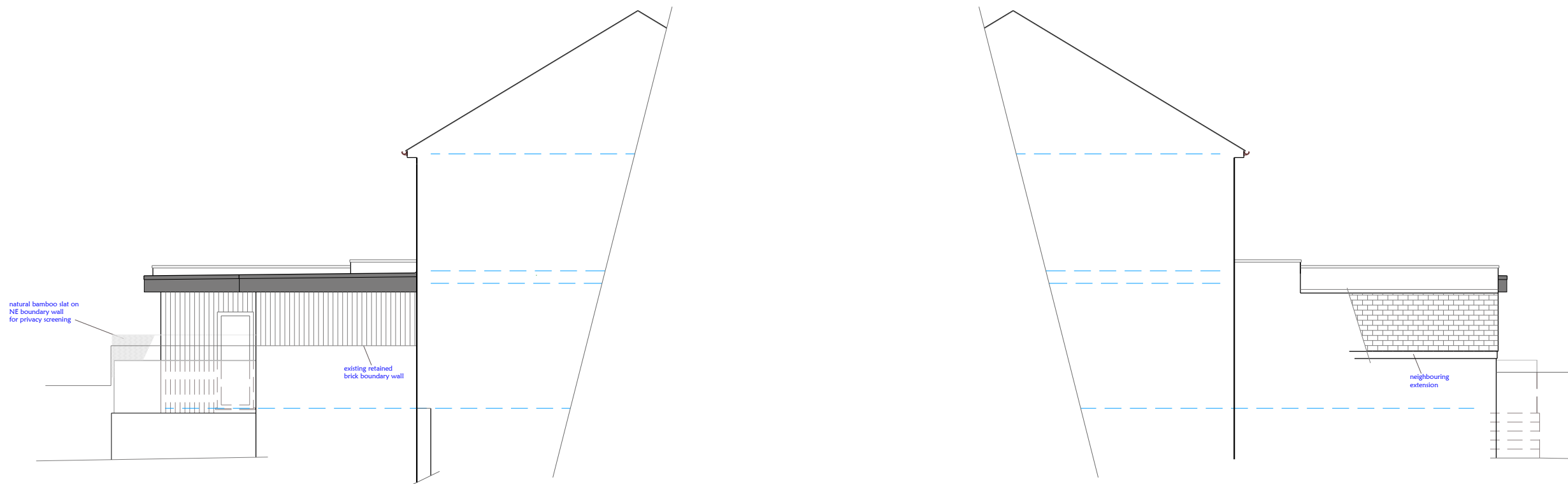

0 0.5 1.0 2.0 3.0 4.0 5.0 (Metres)
Scale: 1:100 at A3

Rear (NW)



Side (NE)

Side (SW)

Project Notes:

New rear extension constructed of insulated cavity blockwork which is to be clad externally with vertically hung, dark grey / black wall board.

Flat roof of fibreglass with hidden gutter.

Windows / doors in dark grey / black aluminium framed units.

**Ged King
Architectural Plans**

info@gedkingplans.co.uk
07805-589240

These drawings may not be replicated except by permission.

It is the responsibility of the Building Contractor to establish all site conditions, dimensions and utility connections prior to commencement of work.

Client
Mr A.Gargett

Address
18 Milehouse Road, Milehouse,
Plymouth, PL3 4DB

Proposal
Rear single-storey extension
and loft conversion

Proposed Elevations

January 2024	Date
1:100 @ A3	Scale
GK	Drawn
742 - 3a	Job No.