

0 0.5 1.0 2.0 3.0 4.0 5.0 (Metres)
 Scale: 1: 100 at A3

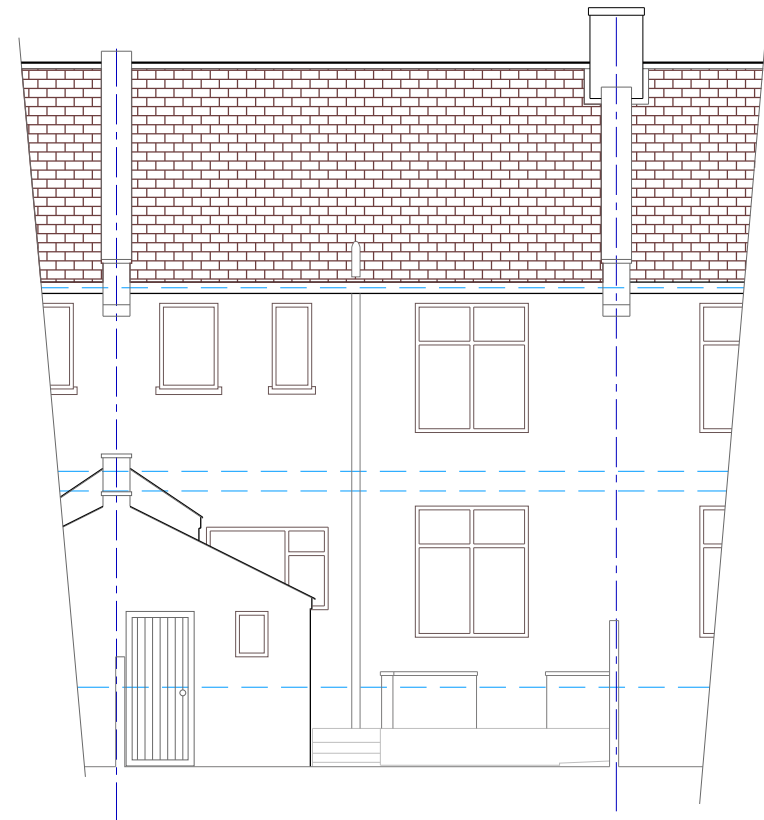

Rear (NW)

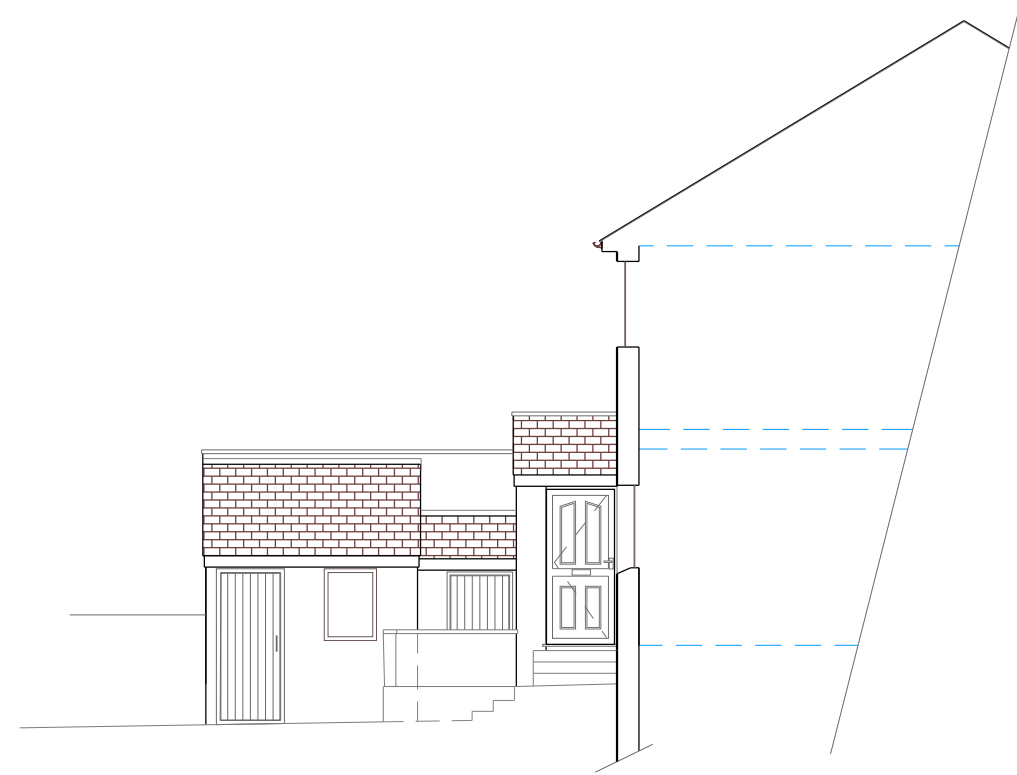

Side (NE)

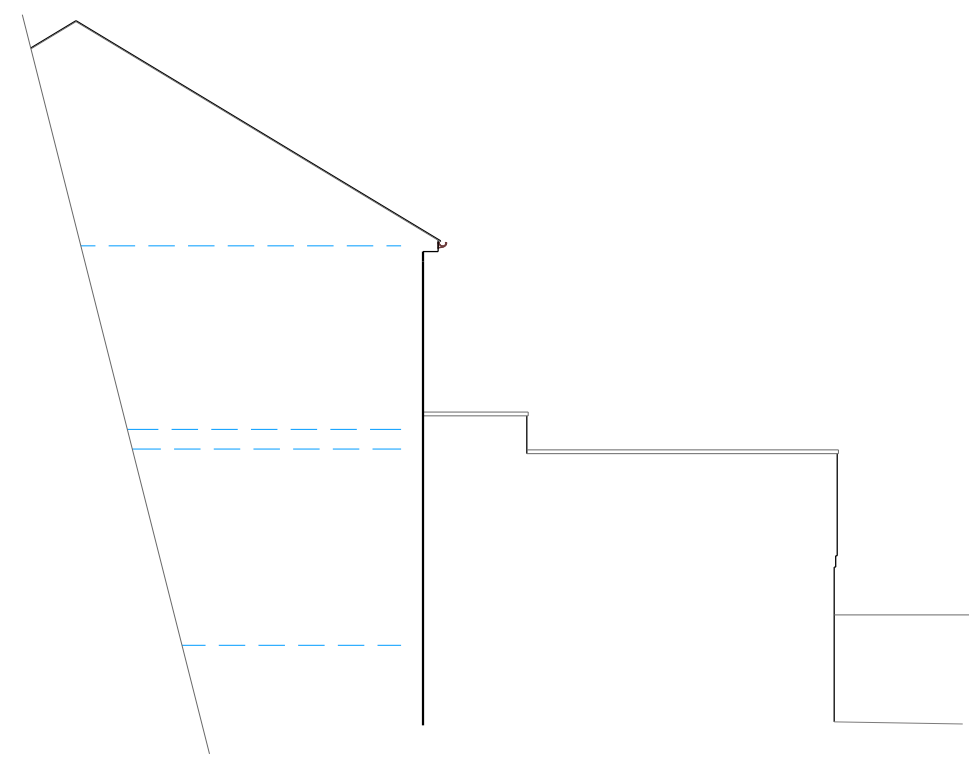

Side (SW)

Project Notes:

New rear extension constructed of insulated cavity blockwork which is to be clad externally with vertically hung, dark grey / black wall board.

Flat roof of fibreglass with hidden gutter.

Windows / doors in dark grey / black aluminium framed units.

**Ged King
 Architectural Plans**

info@gedkingplans.co.uk
 07805-589240

These drawings may not be replicated except by permission.

It is the responsibility of the Building Contractor to establish all site conditions, dimensions and utility connections prior to commencement of work.

Client
 Mr A.Gargett

Address
 18 Milehouse Road, Milehouse,
 Plymouth, PL3 4DB

Proposal
 Rear single-storey extension
 and loft conversion

Existing Elevations

January 2024	Date
1:100 @ A3	Scale
GK	Drawn
742 - 1	Job No.