

**ENSUITE: BEDROOM 5**  
 [SCALE 1:50]  
 LIMITED HEAD HEIGHTS - FOR CLIENT APPROVAL

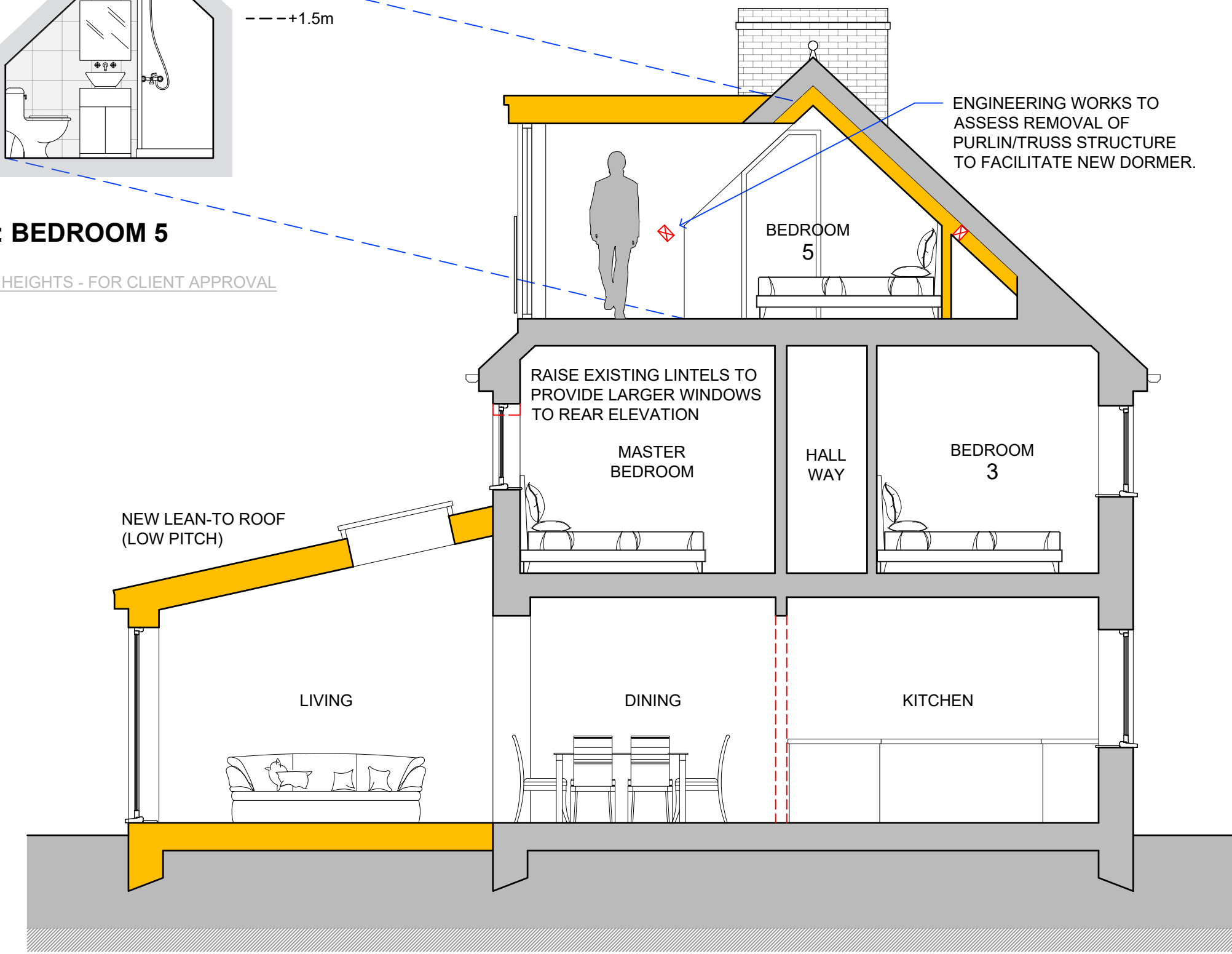

**SECTION A-A**  
 [SCALE 1:50]

**SCHEDULE OF MATERIALS:**

WALLS: TIMBER CLADDING, DECORATED RENDER & NATURAL STONE WALLS	Existing Walls
DOORS & WINDOWS PC, ALUMINIUM, TIMBER & UPVC DOORS	New Walls
ROOF COVERINGS DOUBLE ROMAN ROOF TILES & STANDING SEAM ROOFING SYSTEM	Removed Walls

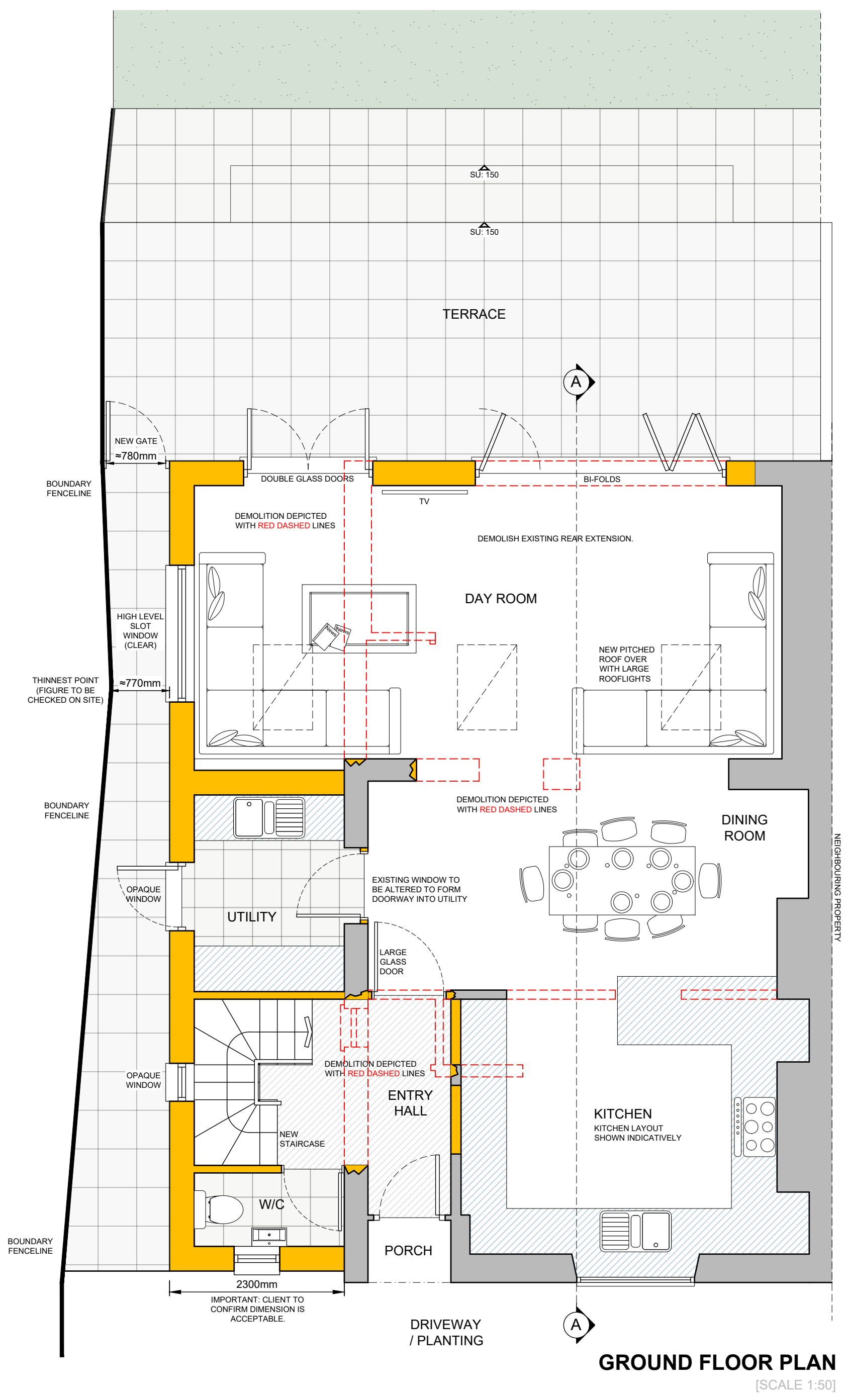
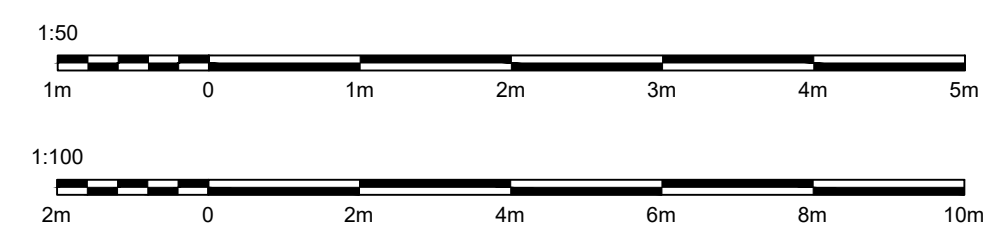

**GROUND FLOOR PLAN**  
 [SCALE 1:50]

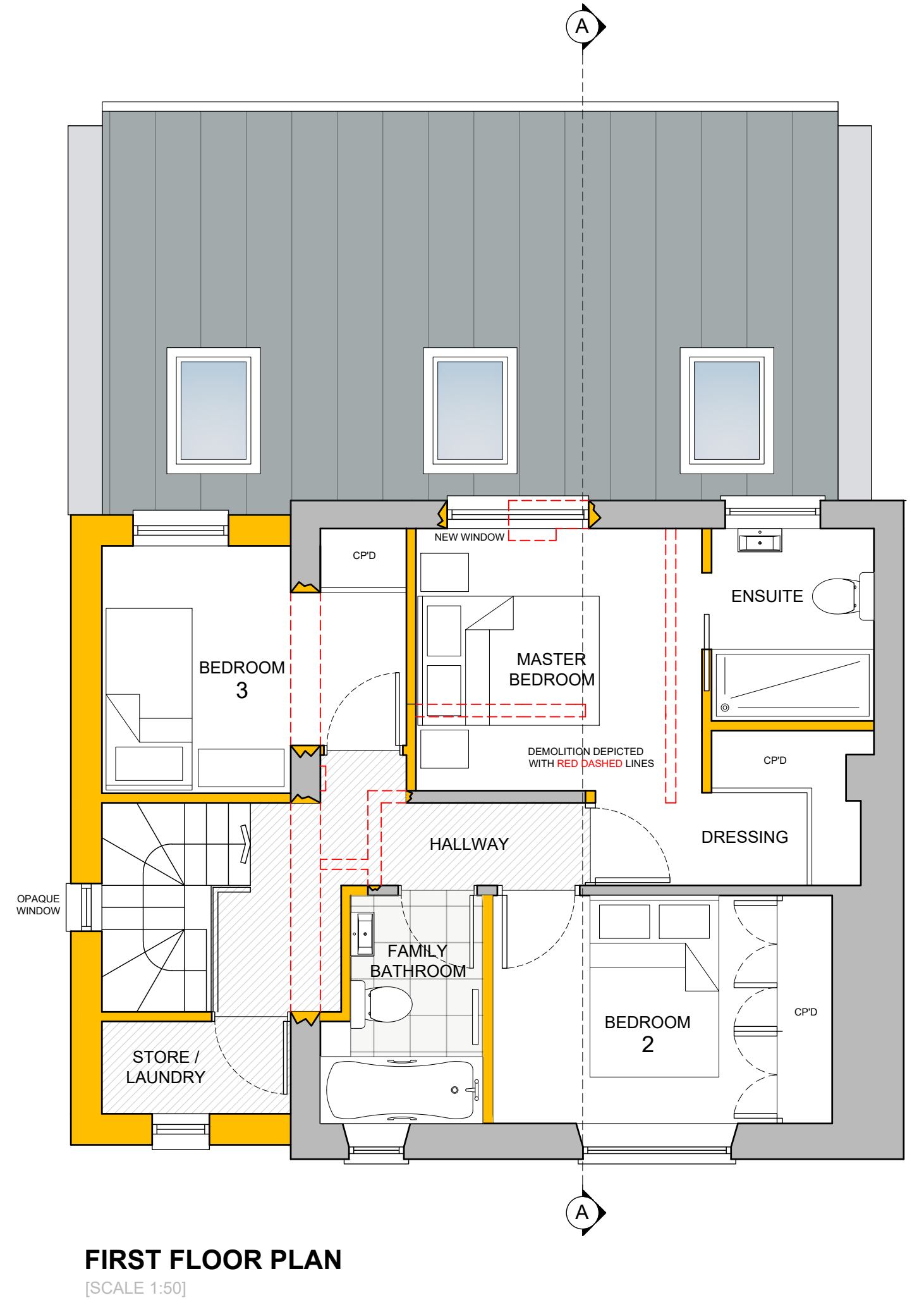

**FIRST FLOOR PLAN**  
 [SCALE 1:50]

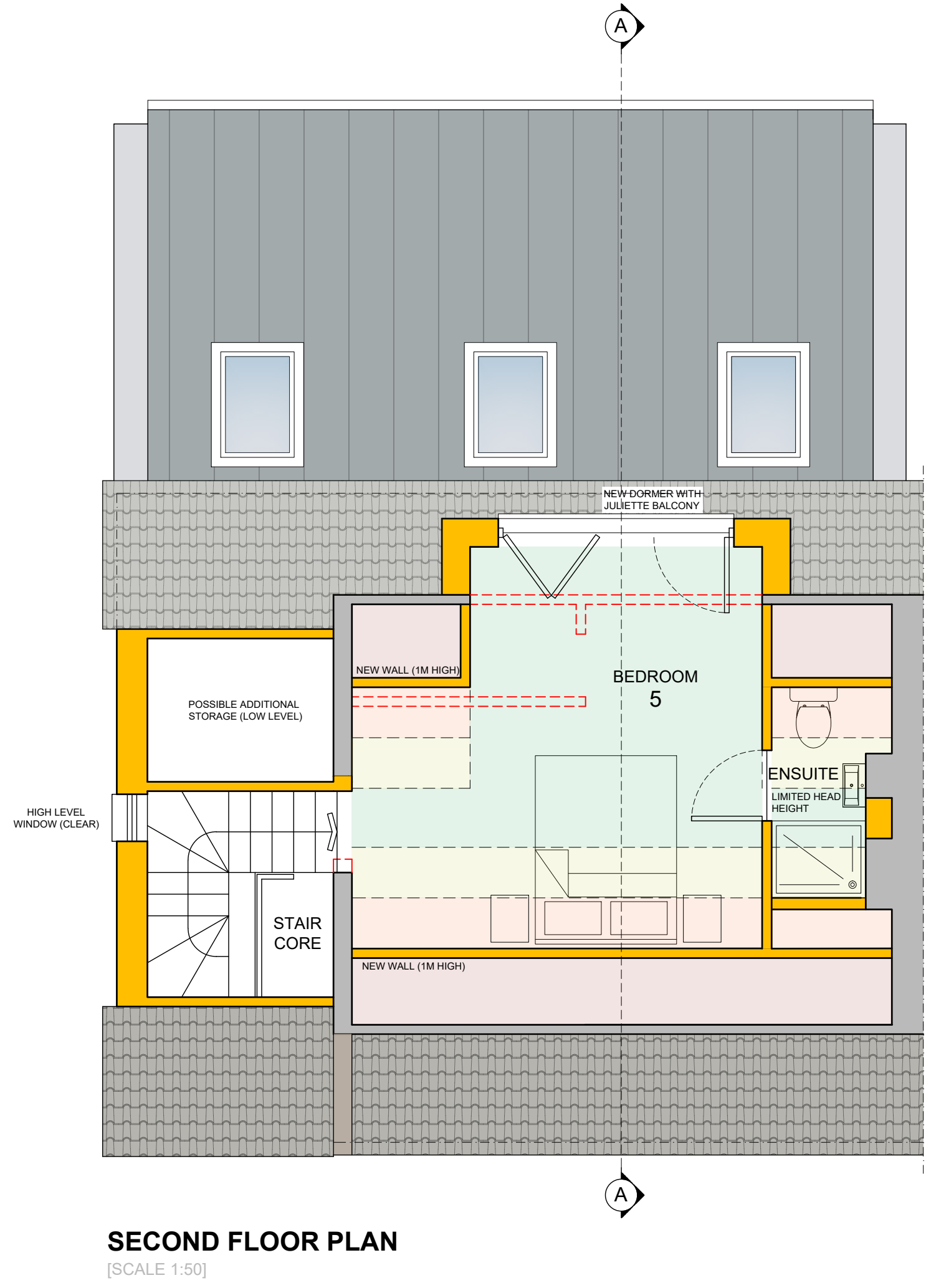

**SECOND FLOOR PLAN**  
 [SCALE 1:50]

Light Green	HEAD HEIGHT OVER 2 METRES
Yellow	HEAD HEIGHT BETWEEN 1.5 AND 2 METRES
Orange	HEAD HEIGHT BETWEEN 1.0 AND 1.5 METRES
Pink	HEAD HEIGHT UNDER 1 METRE

PLEASE CONTACT HILL READING ARCHITECTS IF YOU REQUIRE FURTHER CLARITY IN REGARD TO THE AVAILABLE HEAD HEIGHTS.

Revision At: JO: 16/08/2023:  
 General amendments following client consultation.

**Hill.Reading Architects**

Chartered Architects  
 Coach House Studio  
 34A Chamberlain Street  
 Wells, BA5 2PJ  
 01749 689060  
 mail@hillreading.co.uk

Client Mr & Mrs S Horburgh

Job Chellbor,  
 Dulcote,  
 Wells,  
 BA5 3NU

Title Floor Plans, Elevations and Sections  
 AS PROPOSED.

Scale 1:50, 1:100 @ A1

Date June 2023

Drawn J.O. Checked O.H.

Draw No **H6759 / 100A**