

ENSUITE: BEDROOM 5
 [SCALE 1:50]
 LIMITED HEAD HEIGHTS - FOR CLIENT APPROVAL

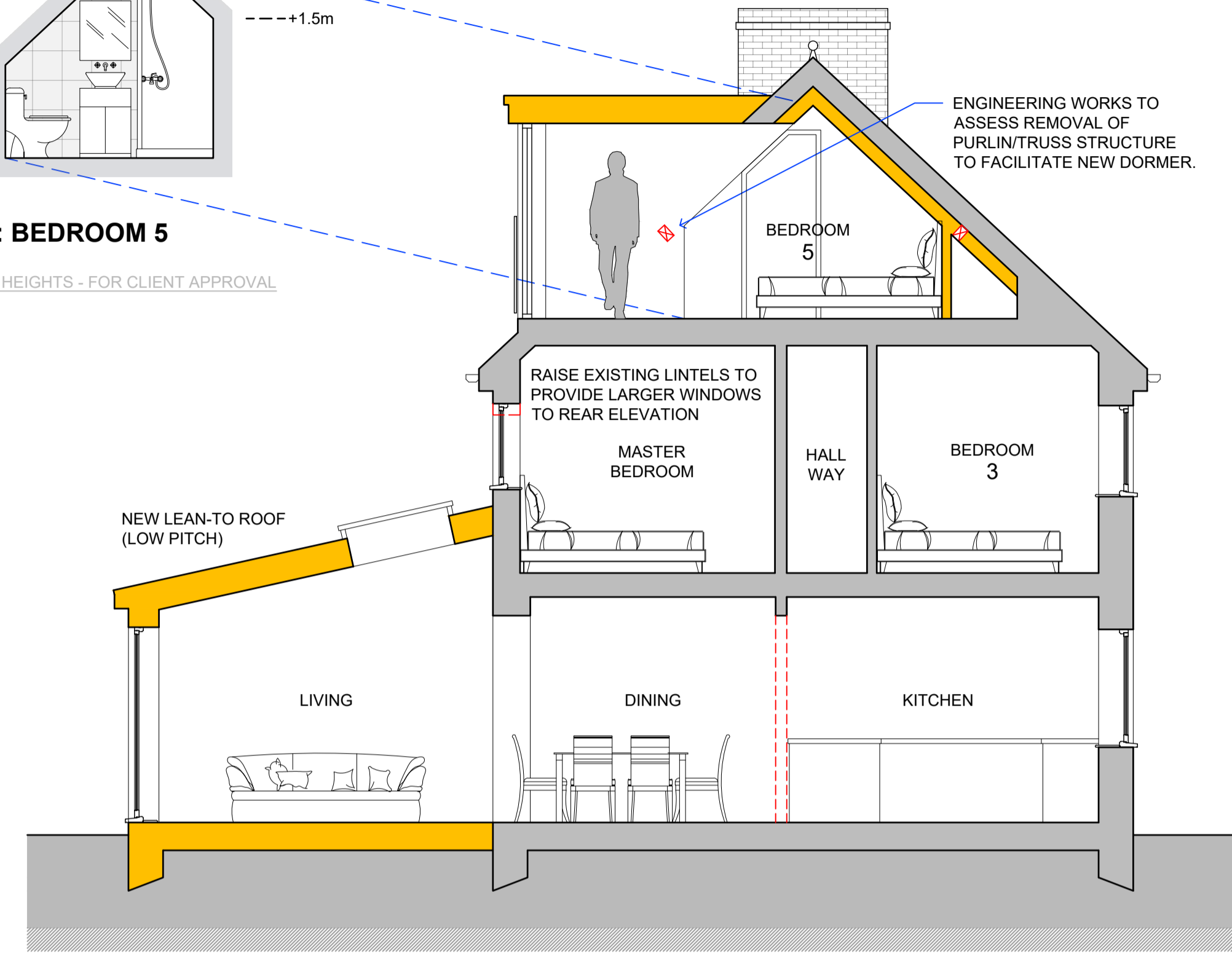

SECTION A-A
 [SCALE 1:50]

SCHEDULE OF MATERIALS:

WALLS: TIMBER CLADDING & DECORATED RENDER
 DOORS & WINDOWS: PC ALUMINIUM, TIMBER & UPVC
 ROOF COVERINGS: DOUBLE ROMAN ROOF TILES & STANDING SEAM ROOFING SYSTEM

LEGEND

- Existing Walls
- New Walls
- Removed Walls

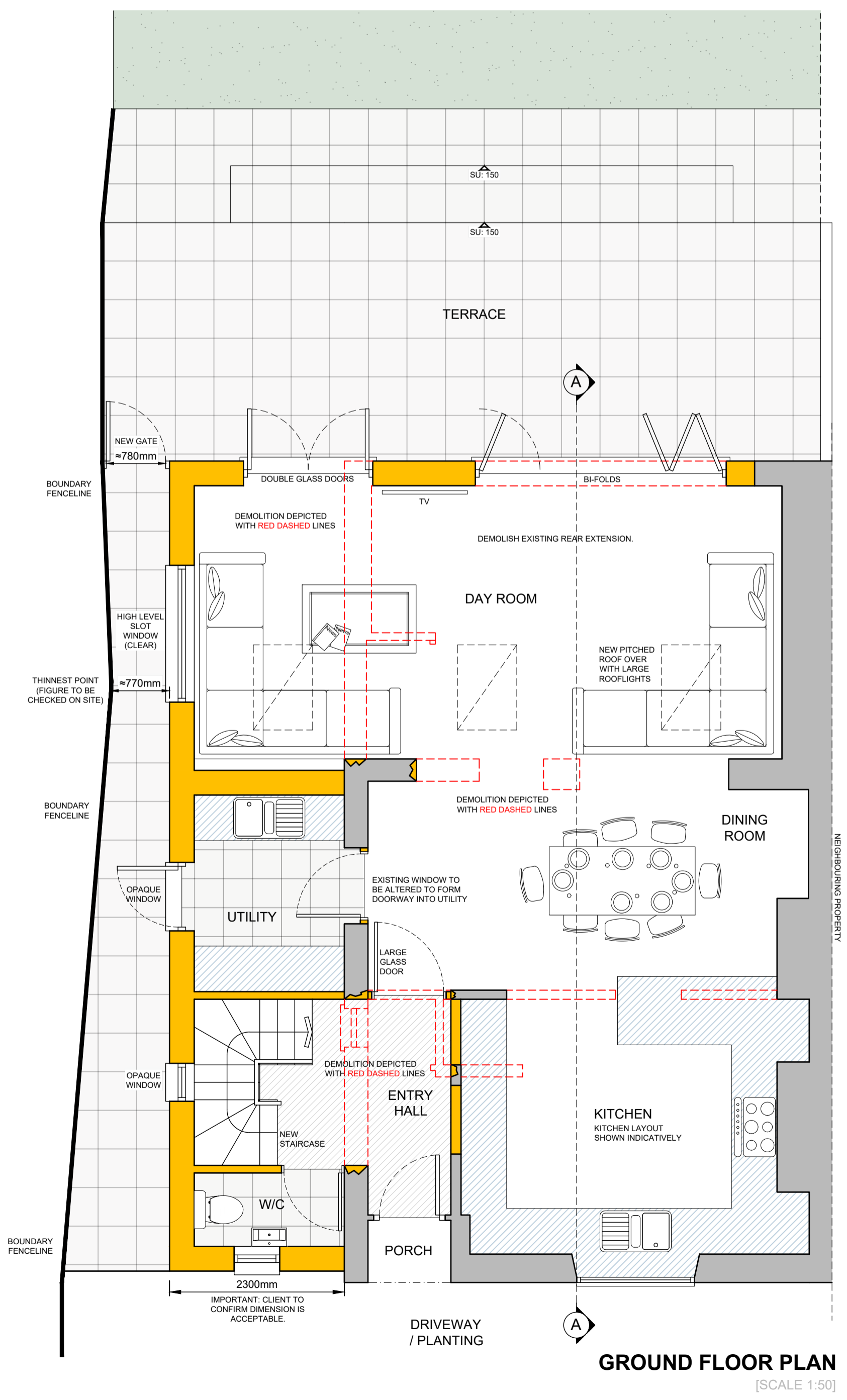
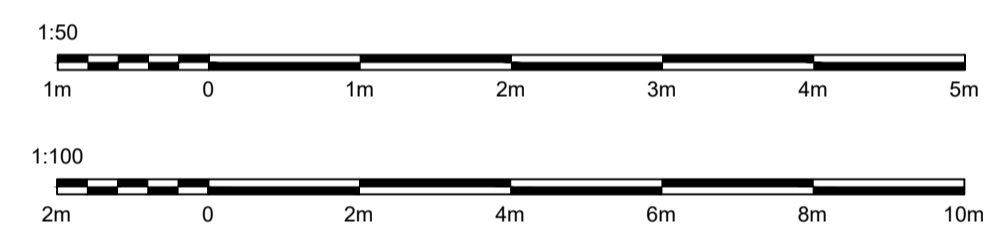

GROUND FLOOR PLAN
 [SCALE 1:50]

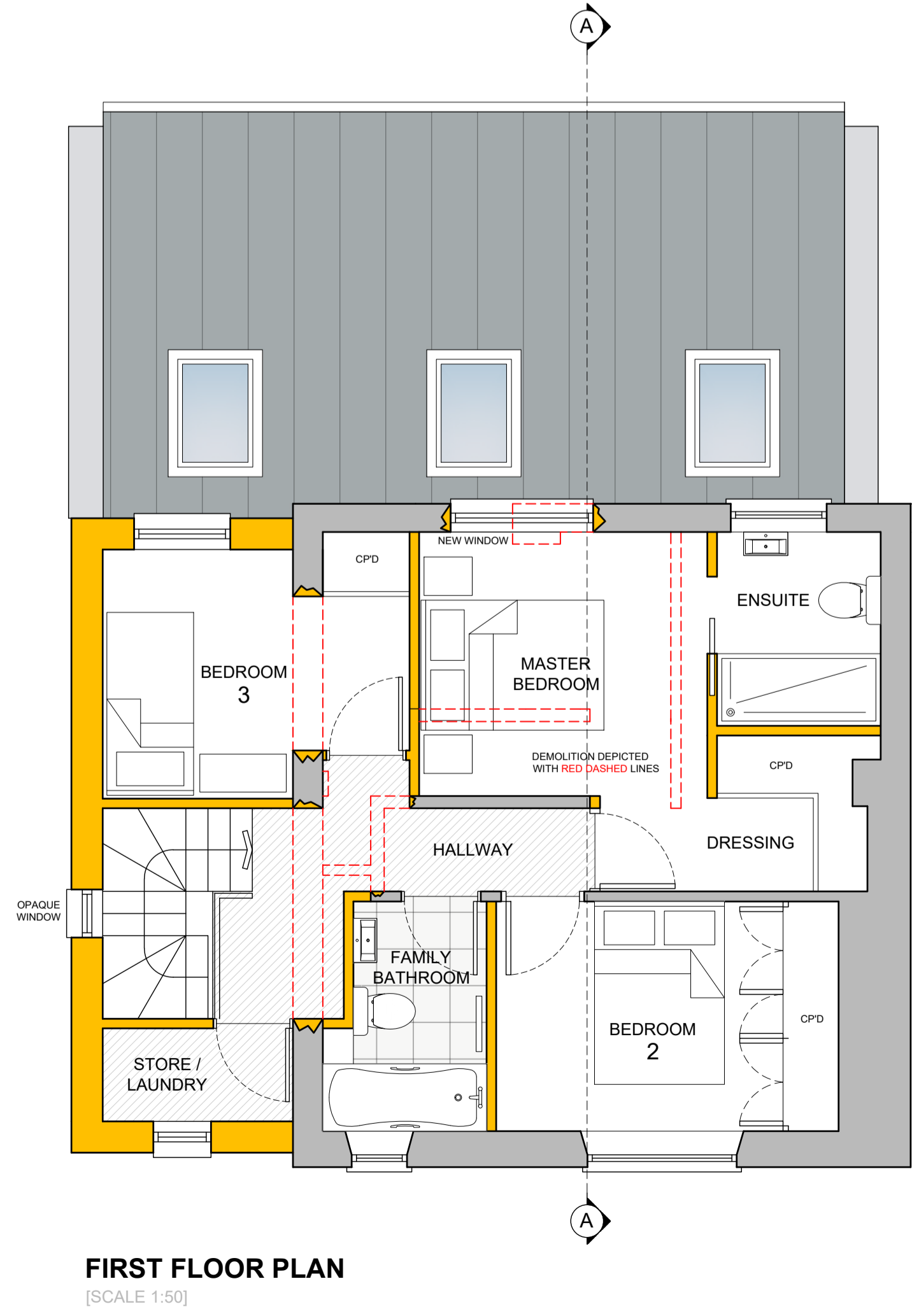

FIRST FLOOR PLAN
 [SCALE 1:50]

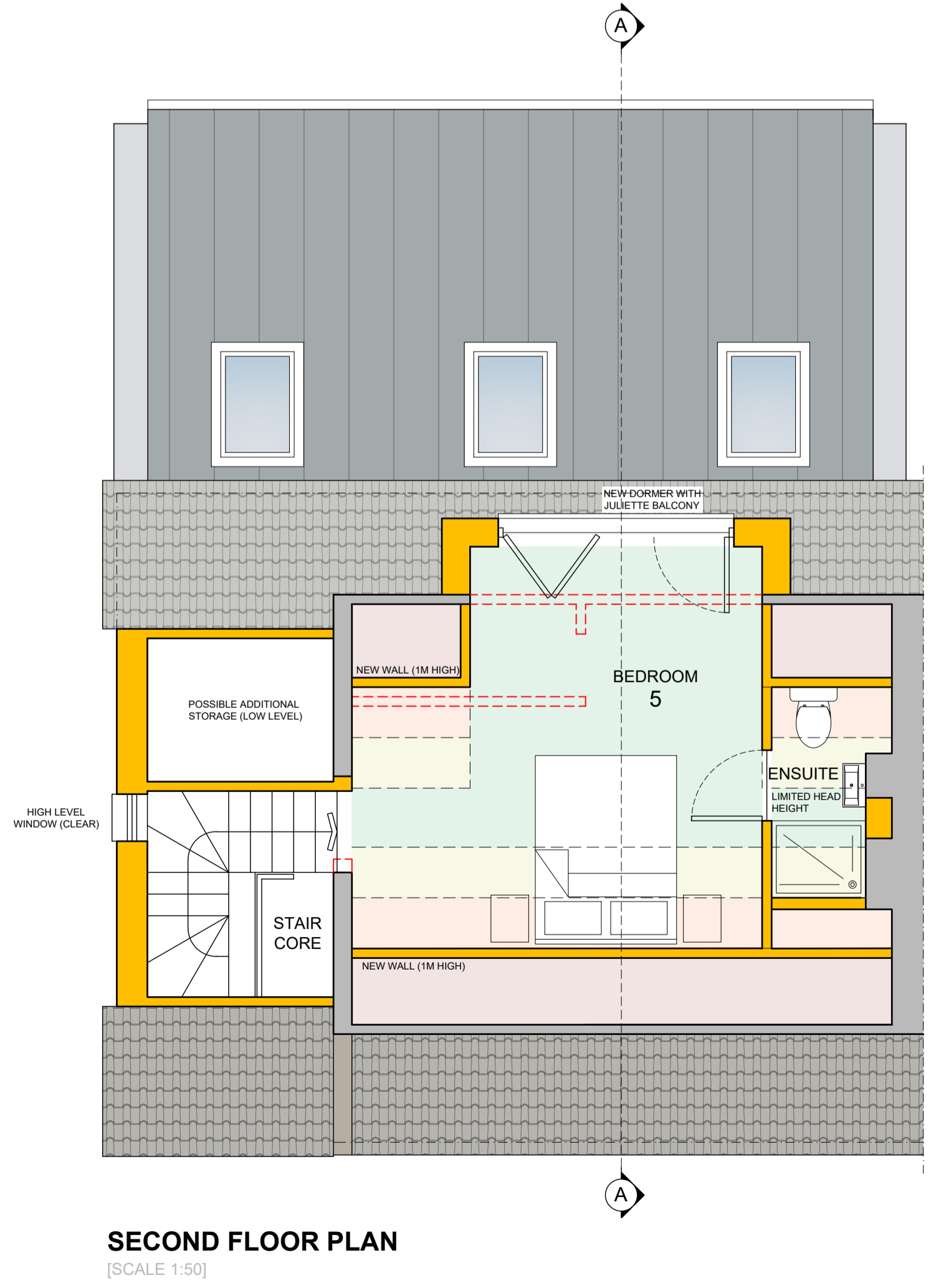

SECOND FLOOR PLAN
 [SCALE 1:50]



PLEASE CONTACT HILL READING ARCHITECTS IF YOU REQUIRE FURTHER CLARITY IN REGARD TO THE AVAILABLE HEAD HEIGHTS.

Revision A: J.O. 16/08/2023:
 General amendments following client consultation.
 Revision B: J.O. 11/01/2024:
 Timber Cladding introduced.

Hill.Reading Architects

Chartered Architects
 Coach House Studio
 34A Chamberlain Street
 Wells, BA5 2PJ
 01749 689060
 mail@hillreading.co.uk

Client Mr & Mrs S Horburgh

Job Chellbor,
 Dulcote,
 Wells,
 BA5 3NU

Title Floor Plans, Elevations and Sections
 AS PROPOSED.

Scale 1:50, 1:100 @ A1

Date June 2023

Drawn J.O. Checked O.H.

Draw No H6759 / 100B