

EXISTING ELEVATIONS + SECTIONS

Scale(s) as shown @ A1

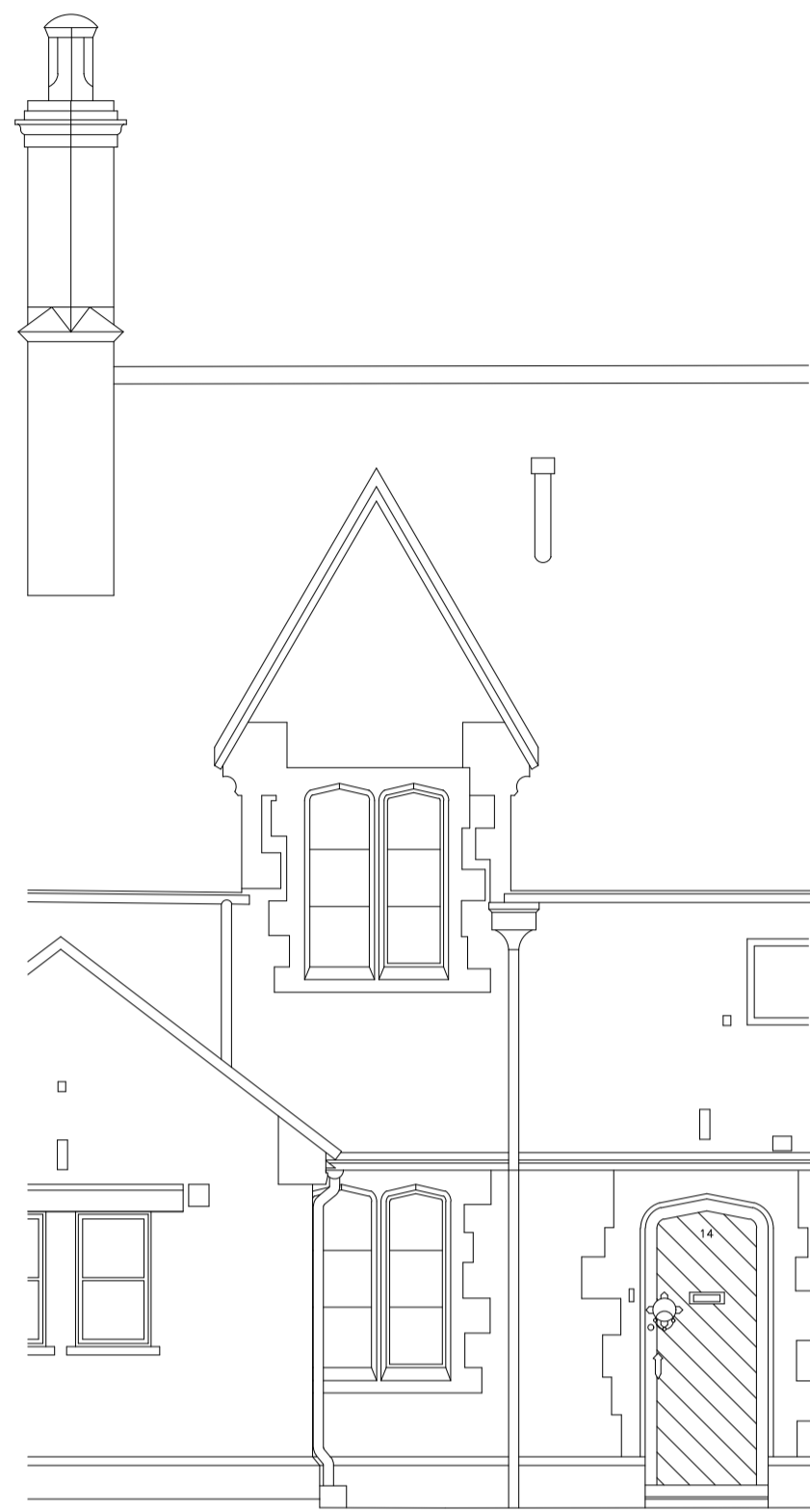

FRONT/SOUTH-WEST ELEVATION
Existing
Scale 1:50

DATUM 136.00m A.D.D.

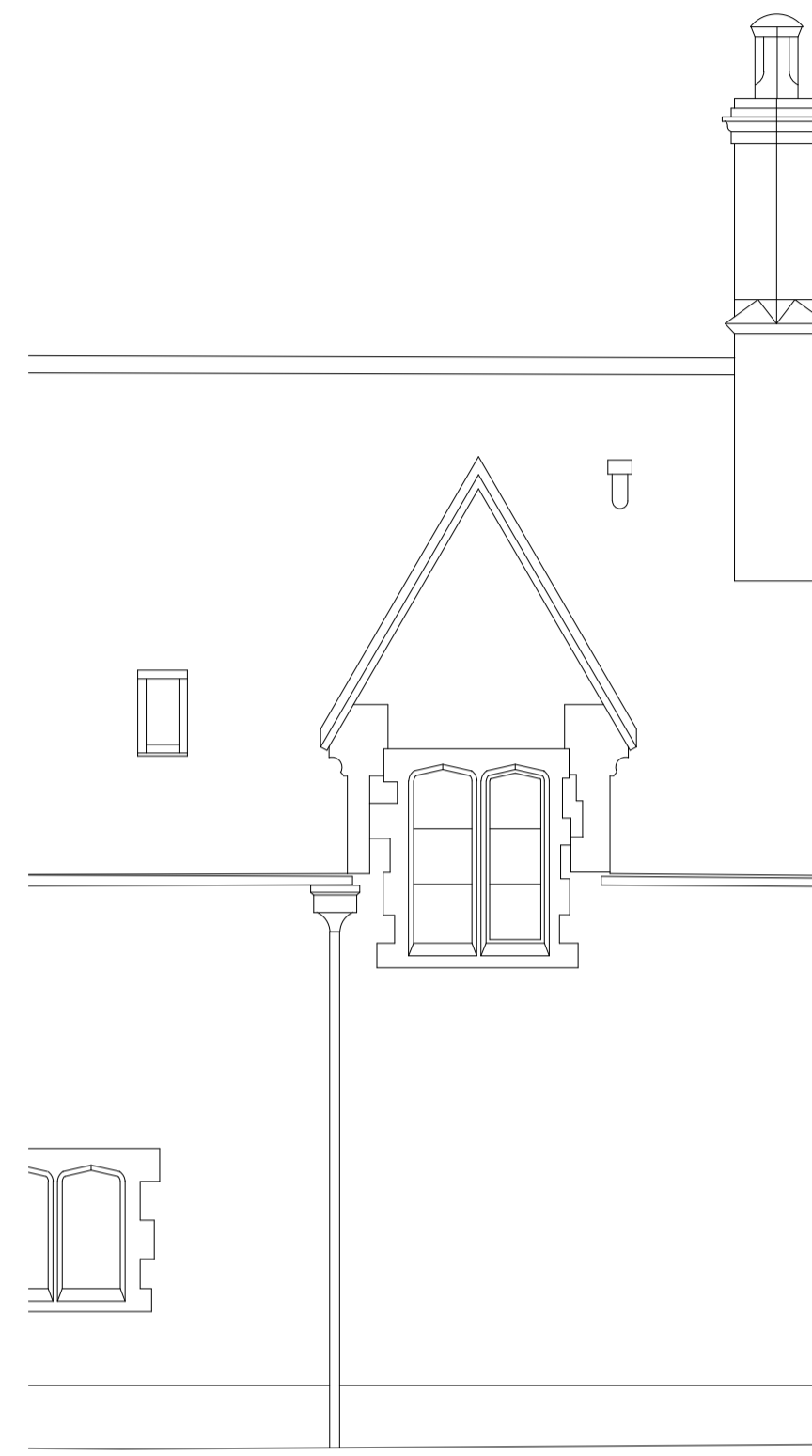

REAR/NORTH-EAST ELEVATION
Existing
Scale 1:50

DATUM 136.00m A.D.D.

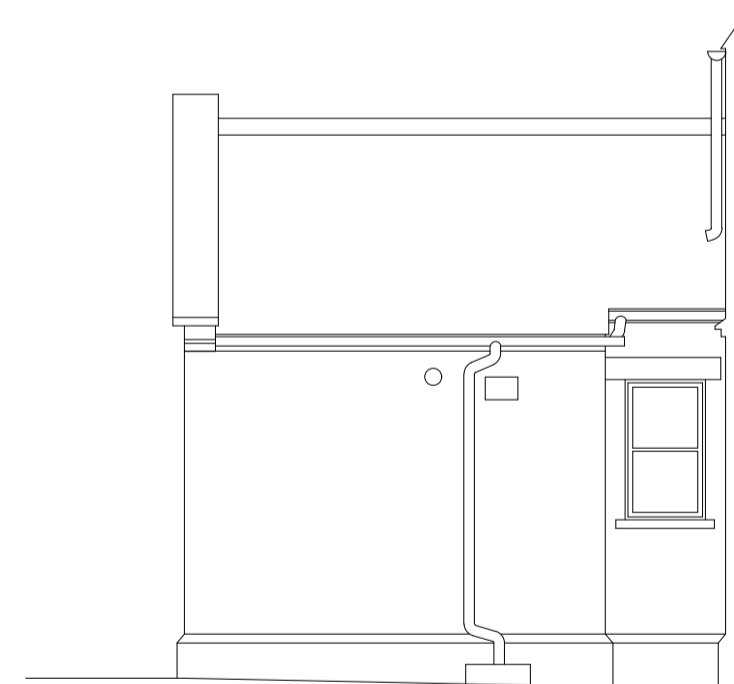

SIDE/SOUTH-EAST ELEVATION
Existing
Scale 1:50

DATUM 136.00m A.D.D.

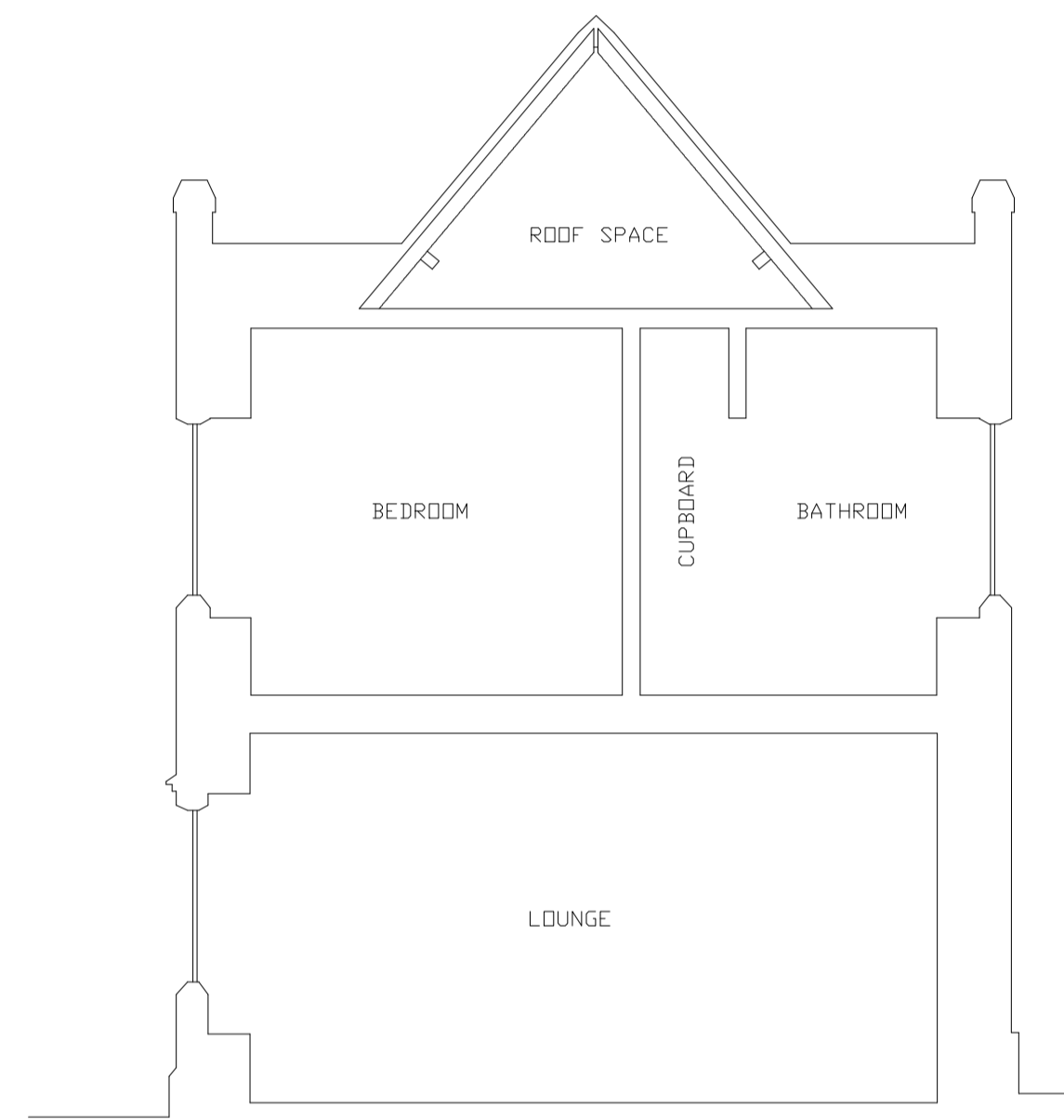

SECTION A-A
Existing
Scale 1:50

DATUM 136.00m A.D.D.

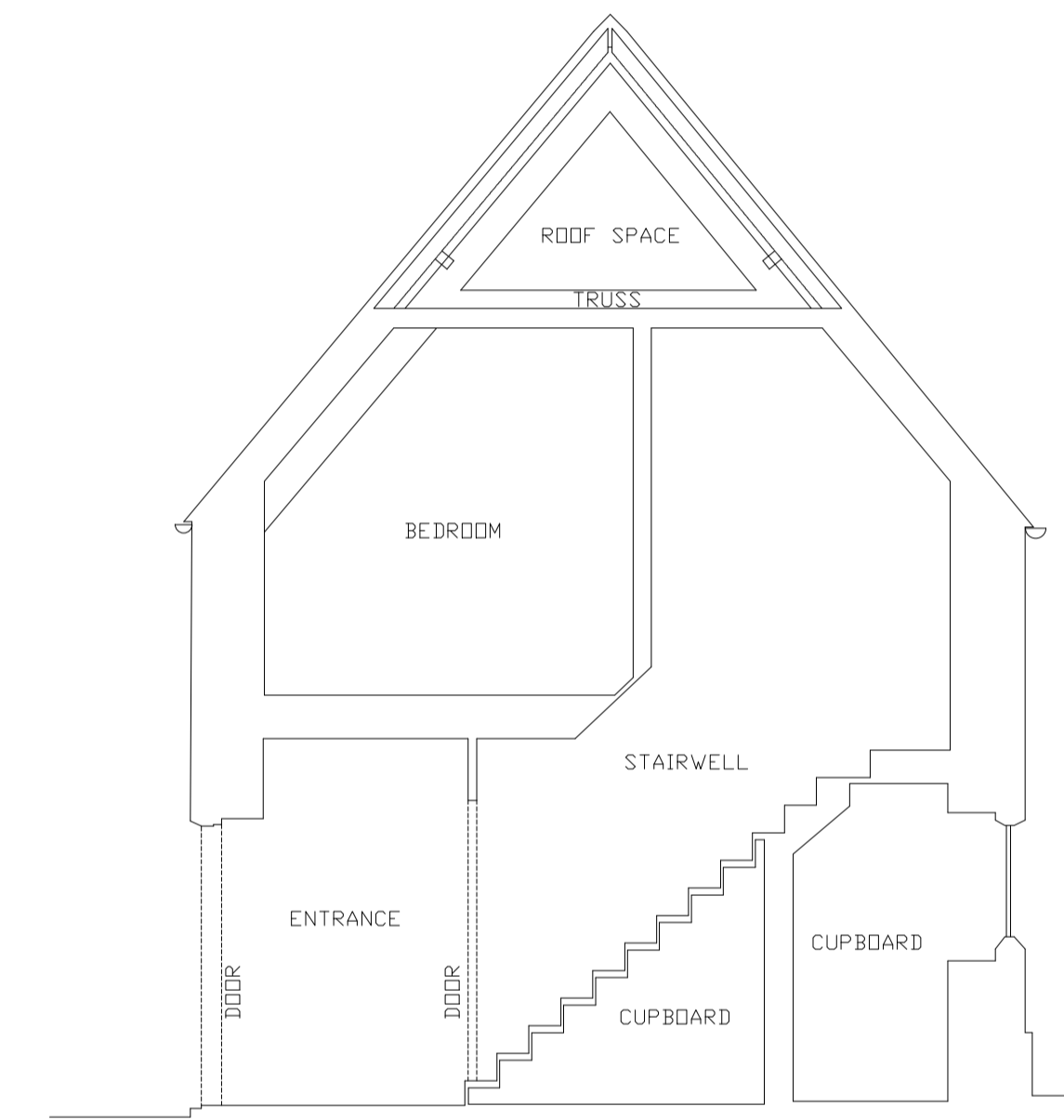

SECTION B-B
Existing
Scale 1:50

DATUM 136.00m A.D.D.

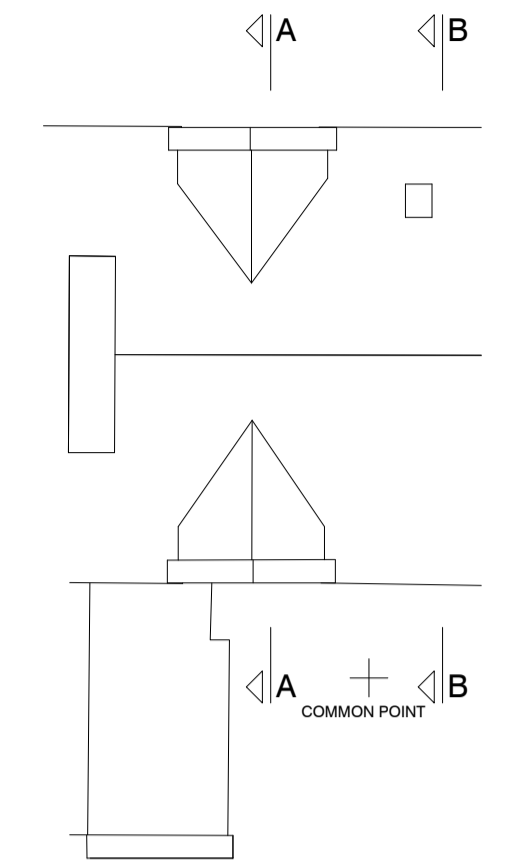

KEY TO SECTIONS
NTS

Revision	Date	Revision Details
Rev.A	-	-
Rev.B	-	-
Rev.C	-	-
Rev.D	-	-
Rev.E	-	-
Rev.F	-	-
Rev.G	-	-
Rev.H	-	-
Rev.I	-	-
Rev.J	-	-

CLIENT: Shepton Mallet Untd Charities
14 Church Lane, Shepton Mallet,
Somerset,
BA4 5LE

Drawn: LTD

Checked: --

STATUS:
Subject to client approval

NOTE: FIGURED DIMENSIONS TO BE WORKED FROM ONLY.
REPORT ANY DISCREPANCIES TO THE SURVEYOR BEFORE
PROCEEDING. DO NOT SCALE DRAWING.

© Copyright

Notes:

Scale Bar 1:100
0 5 10 15 20 25 30 35 40 45 50 [m]

Scale Bar 1:500
0 10 20 30 40 50 [m]

Scale Bar 1:1250
0 10 20 30 40 50 [m]



SEDGWICK INTERNATIONAL LTD
Solent House, 1460 Parkway, Whiteley, Fareham, PO15 7AF
Tel: 01489 567 635. Email: info@uk.sedgwick.com
www.sedgwick.com/uk

14 Church Lane, Shepton Mallet,
Existing Elevations &
Sectional Elevations

Scale: As Indicated | Date: Jan 24 | Rev
Drawing Number: 9964633_002 | -