

**NOTES**

- Roof - Metal Cladding  
Colour - Olive Green.
- Walls - Metal cladding.  
Colour - Olive Green.

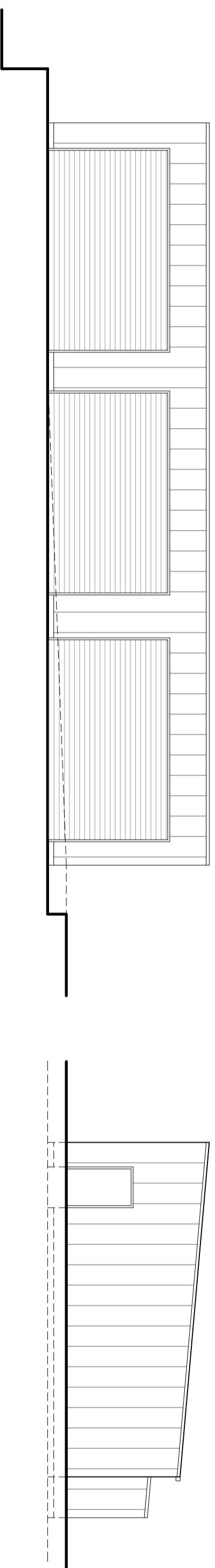

01 - ELEVATION - EAST

02 - ELEVATION - NORTH

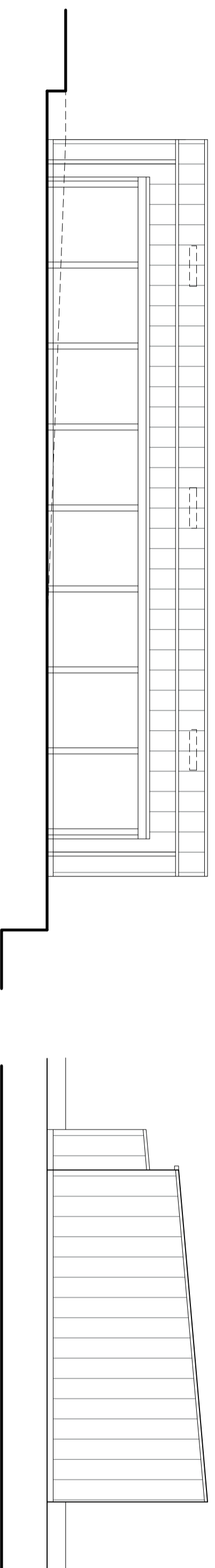

03 - ELEVATION - WEST

04 - ELEVATION - SOUTH



**Notes**

- 1 Refer to figured dimensions do not scale.
- 2 If in doubt refer to the Archited before work starts.
- 3 All dimensions are to be checked on site.
- 4 The Architects disclaim responsibility for variations from this drawing made without their written consent.
- 5 Please ensure that there have been no additional revisions to this drawing before starting work.

**Revisions**

client  
**MR & MRS SMITH**

job  
**THE POPLARS,  
SOUTHWELL**

drawing  
**ELEVATIONS:  
BARN - REPLACEMENT**

scale  
**1:100 @ A2**

Date  
**12.2023**

no. 2350 (P) 06 Revision -  
drawn by jk

t: 01636 816 972  
e: jk@josephkemish.co.uk  
w: www.josephkemish.co.uk

Office 2  
Hamans Walk,  
6-8 Queen Street,  
Southwell,  
NG25 0AA

