

THIS DRAWING TO READ IN CONJUNCTION WITH STRUCTURAL ENG'S DRAWINGS & OTHER SERVICES

ALL DIMENSIONS TO BE VERIFIED ON SITE TO EXISTING SITE AND BUILDING

ALL STEEL POSITIONS TO BE VERIFIED ON SITE TO EXISTING BUILDING

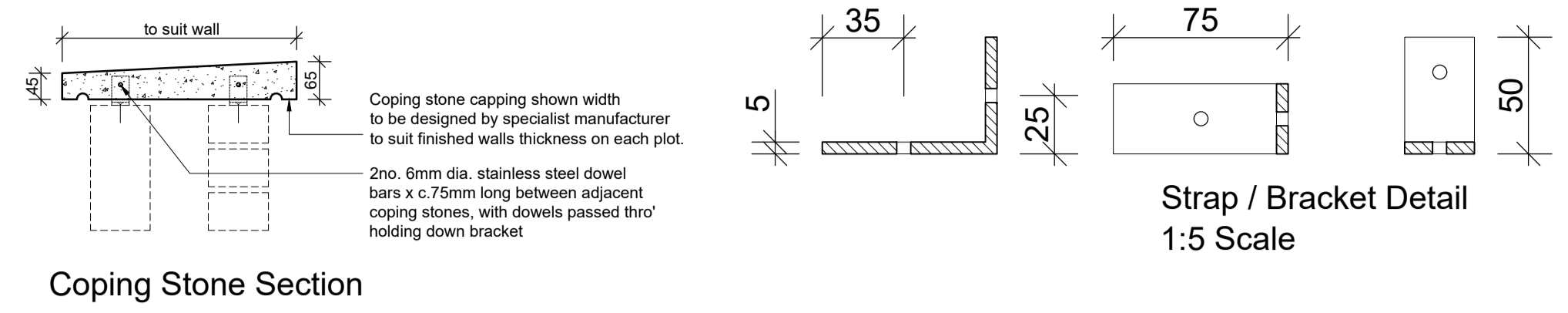
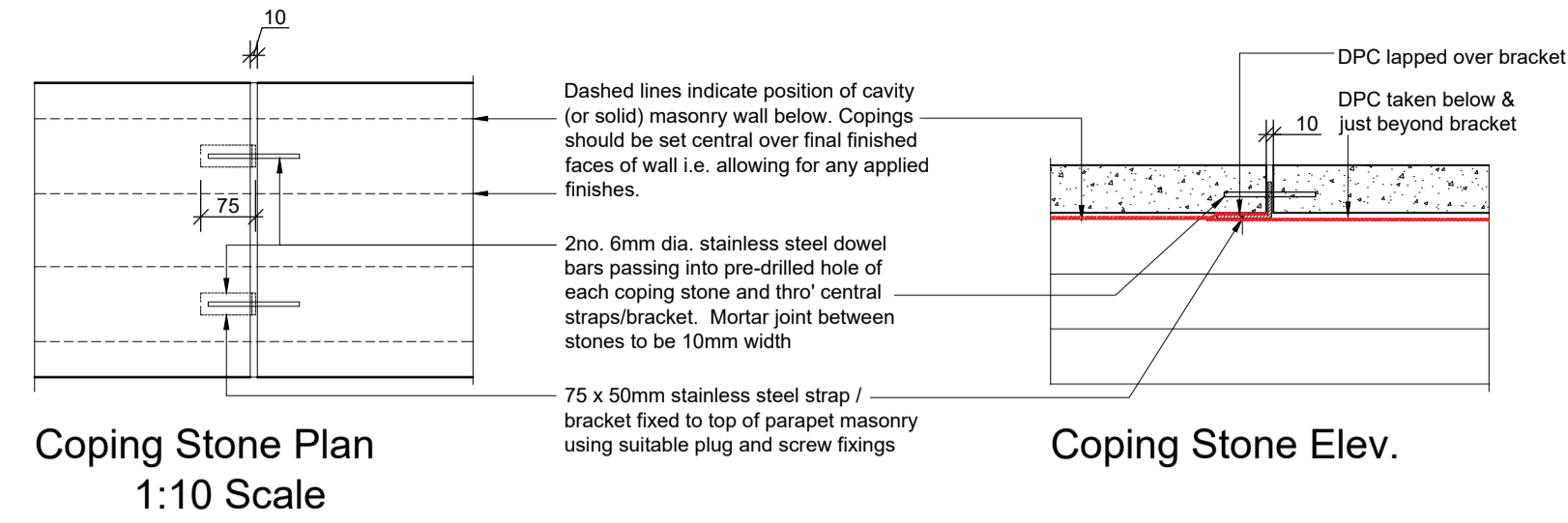

GENERAL NOTES:

Note:- Steelwork supporting floors to be protected either by fireline board or Glasroc Firecase S board screw fixed to the structure either side of the beam in accordance with British Gypsums written recommendations to provide minimum half hour fire resistance.

Alternatively steelwork can be fire protected with the use of intumescent paint in accordance with BS5950 to the required fire ratings as given in the building regulations.

Note:- All double glazed units to be formed in low 'E' glass and Argon gas filled min U-Value 1.50W/m2K

Note:- For kitchen layout refer to kitchen manufacturers details.

Note:- Waste runs over 3m in length to be 50mm diameter or provided with anti-eyphonic trap.

Note:- Bath taps to have mixer/blend valve to ensure that the water temperature leaving tap outlet does not exceed 48°C in accordance with part G building Regs. Valve should be located close to outlet to avoid colonisation of waterborne pathogens.

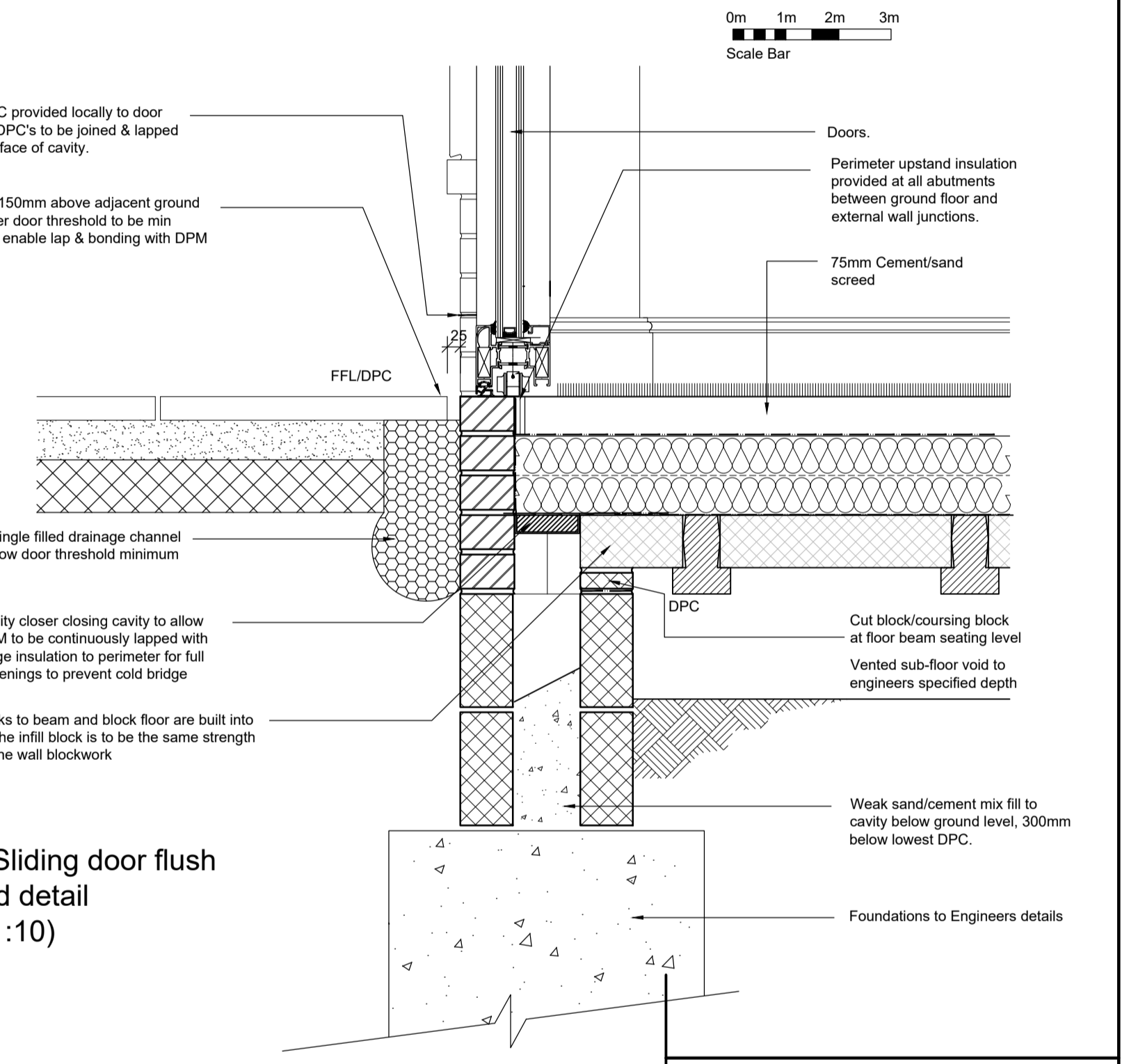
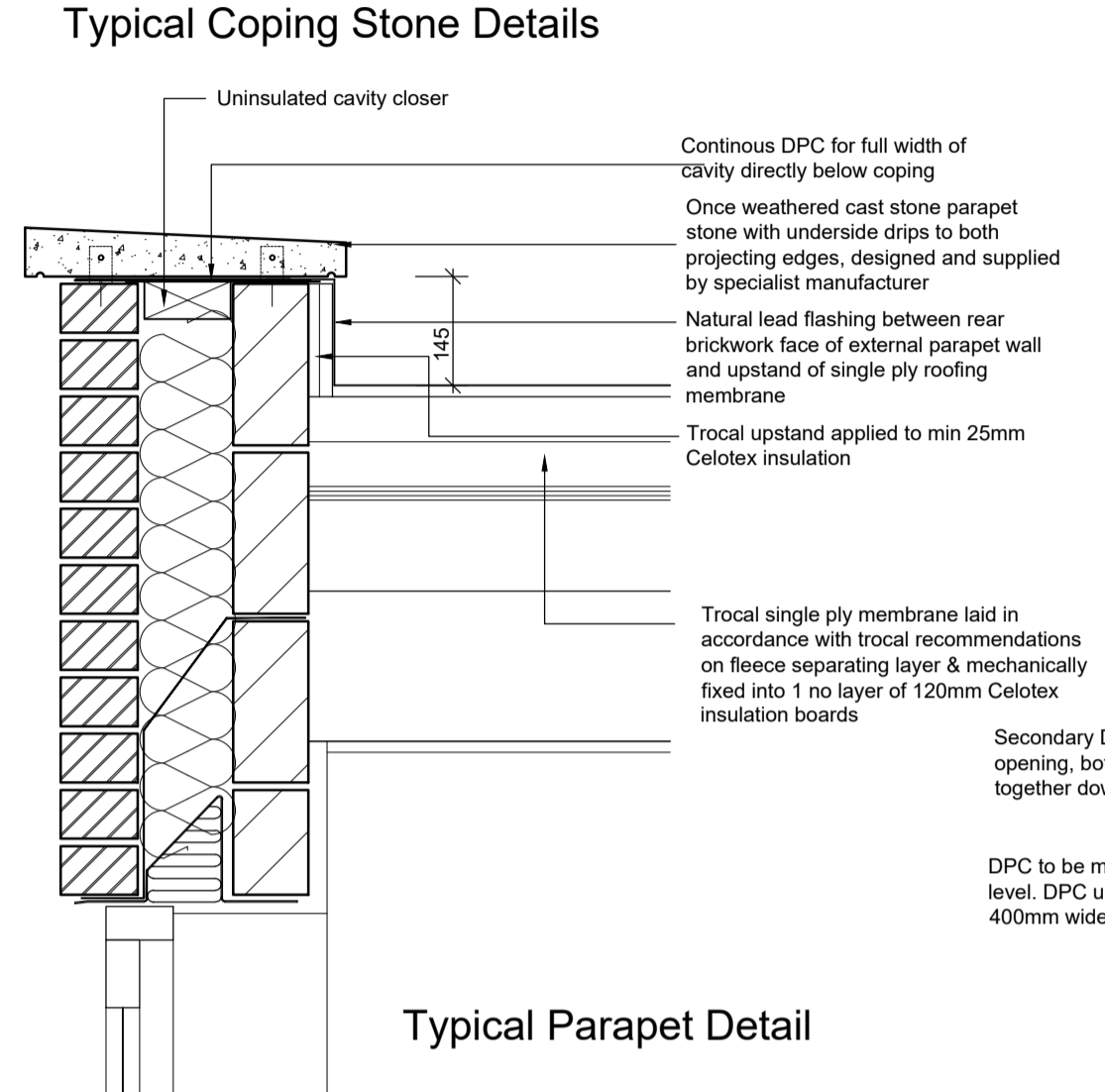
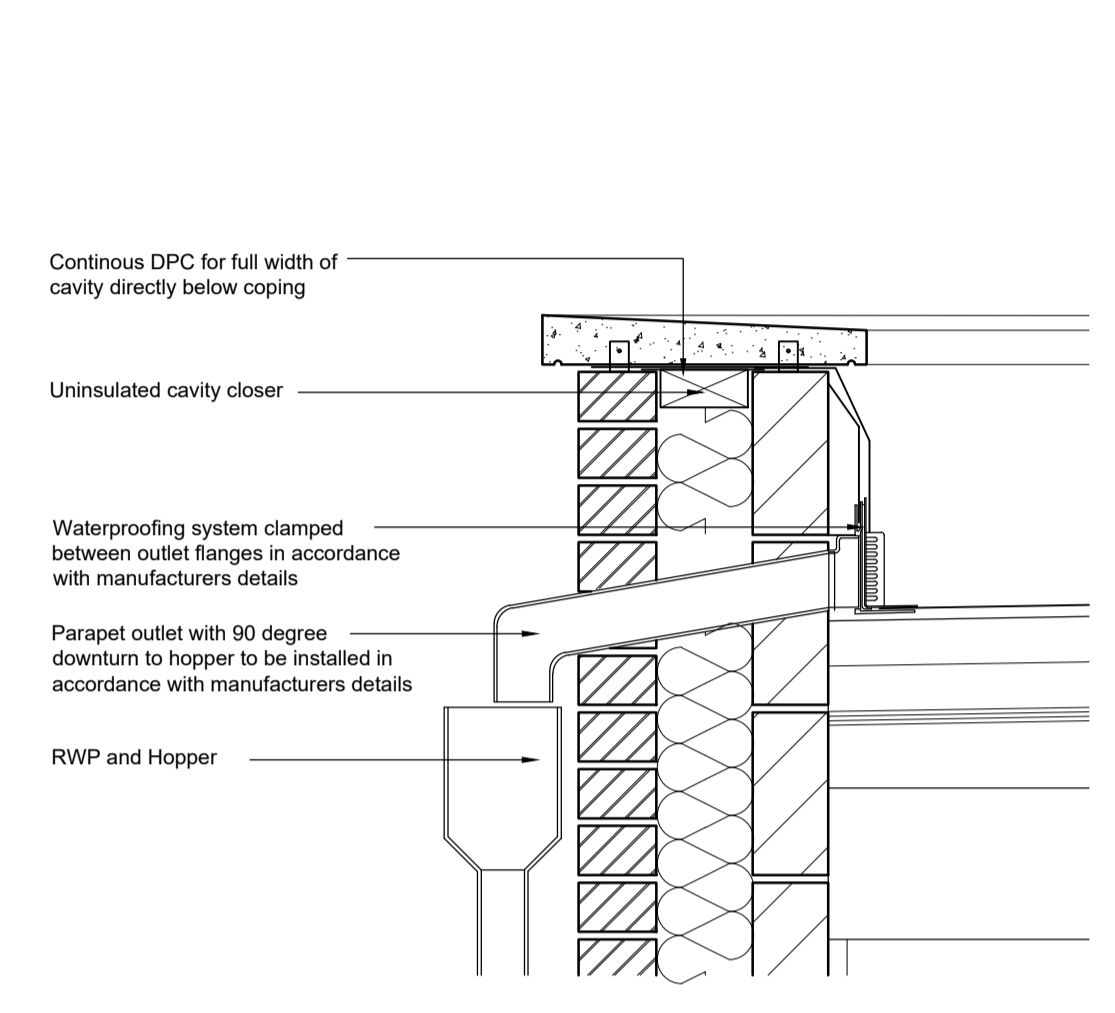
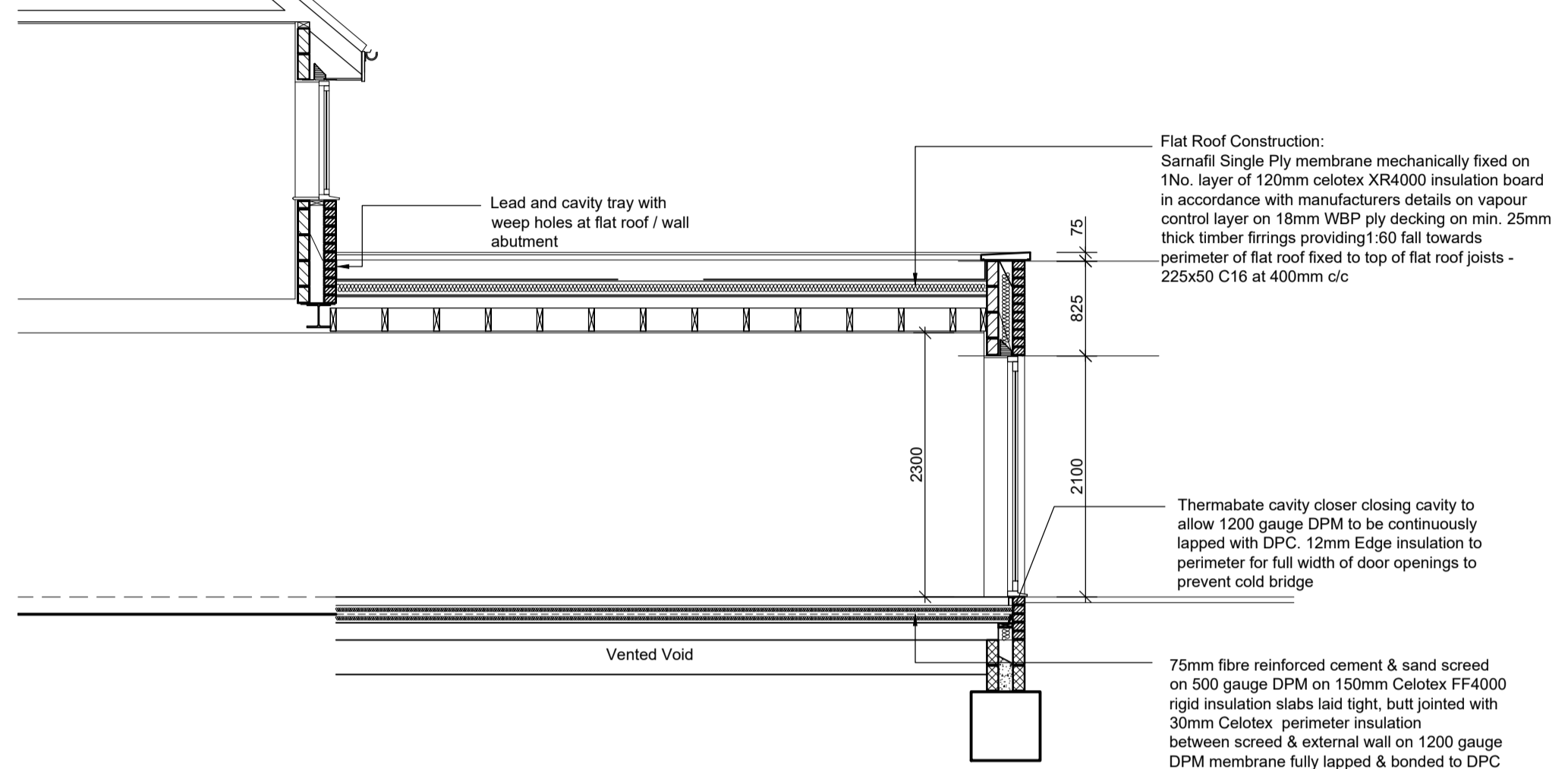

Part Section AA - 1/50

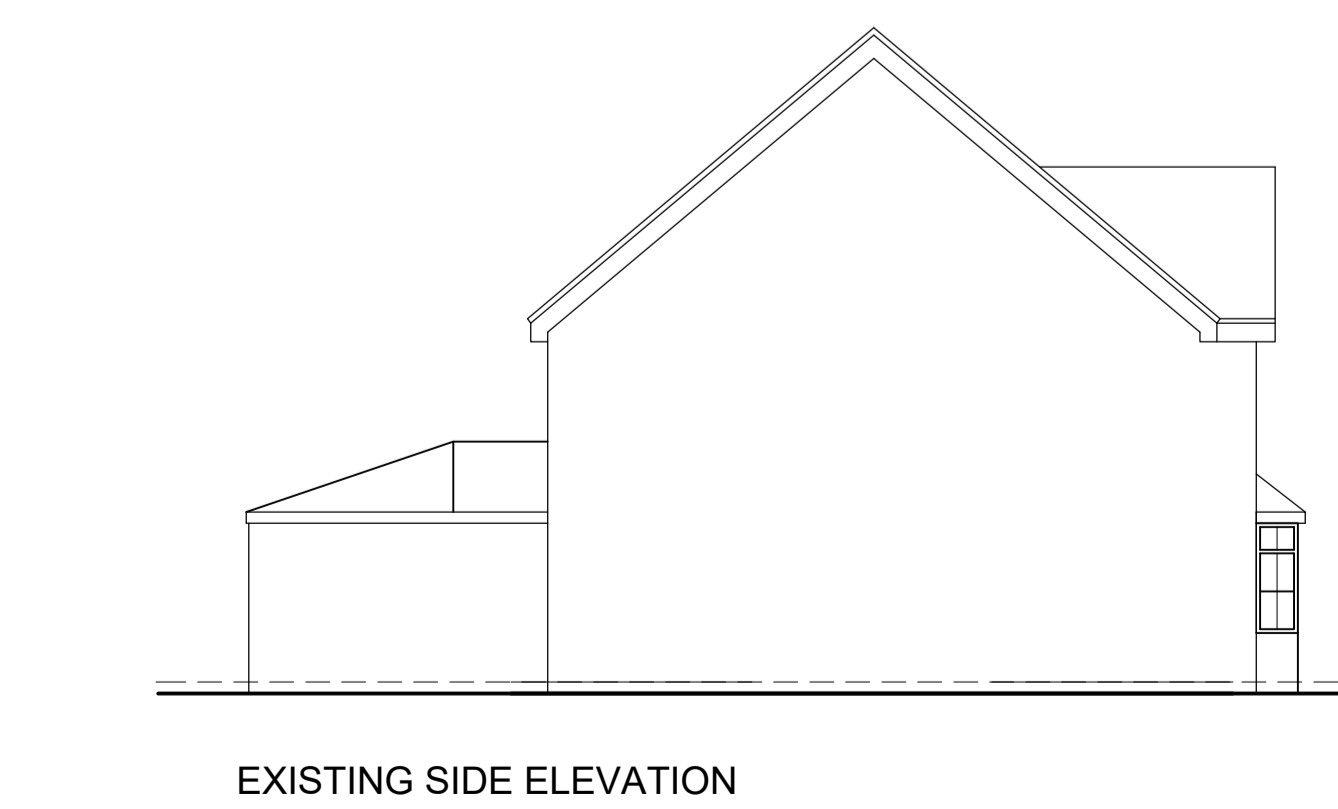
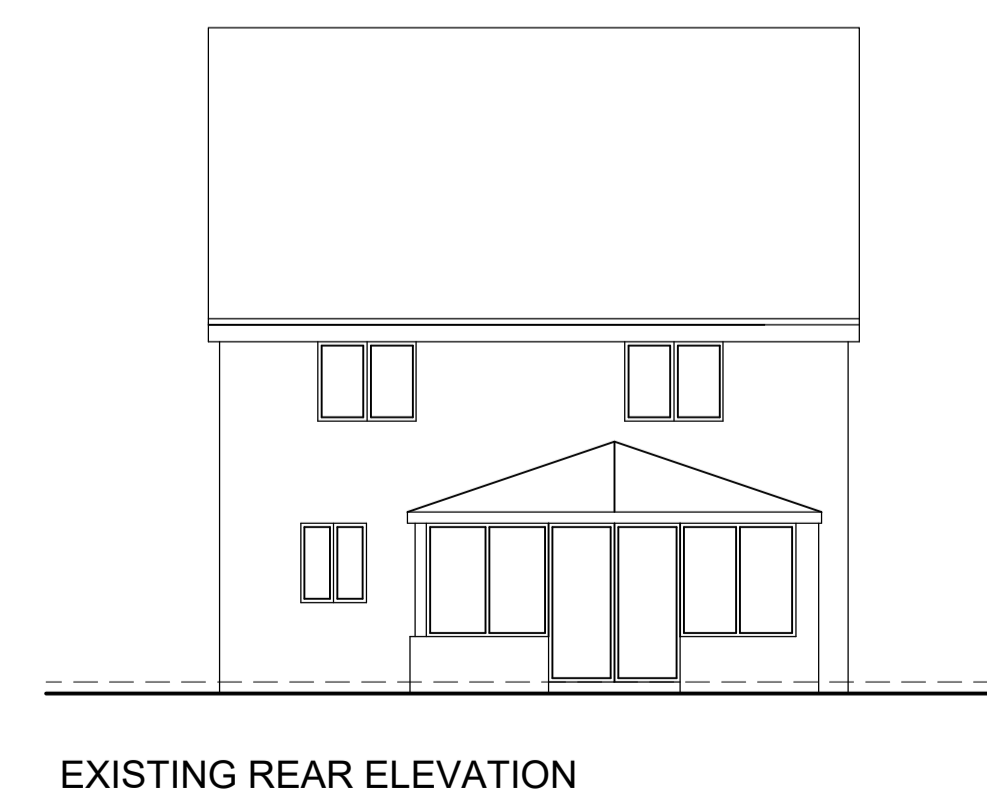
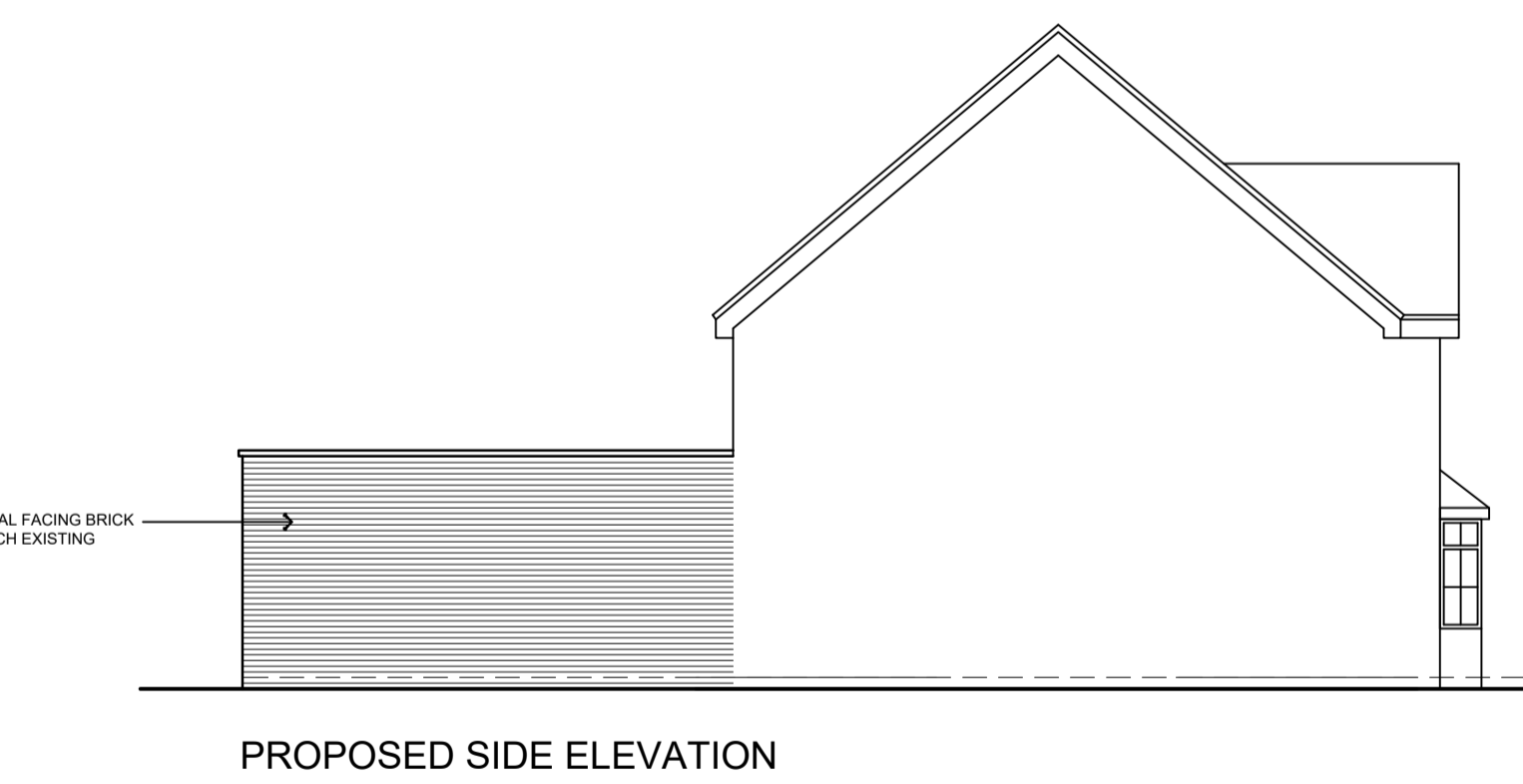
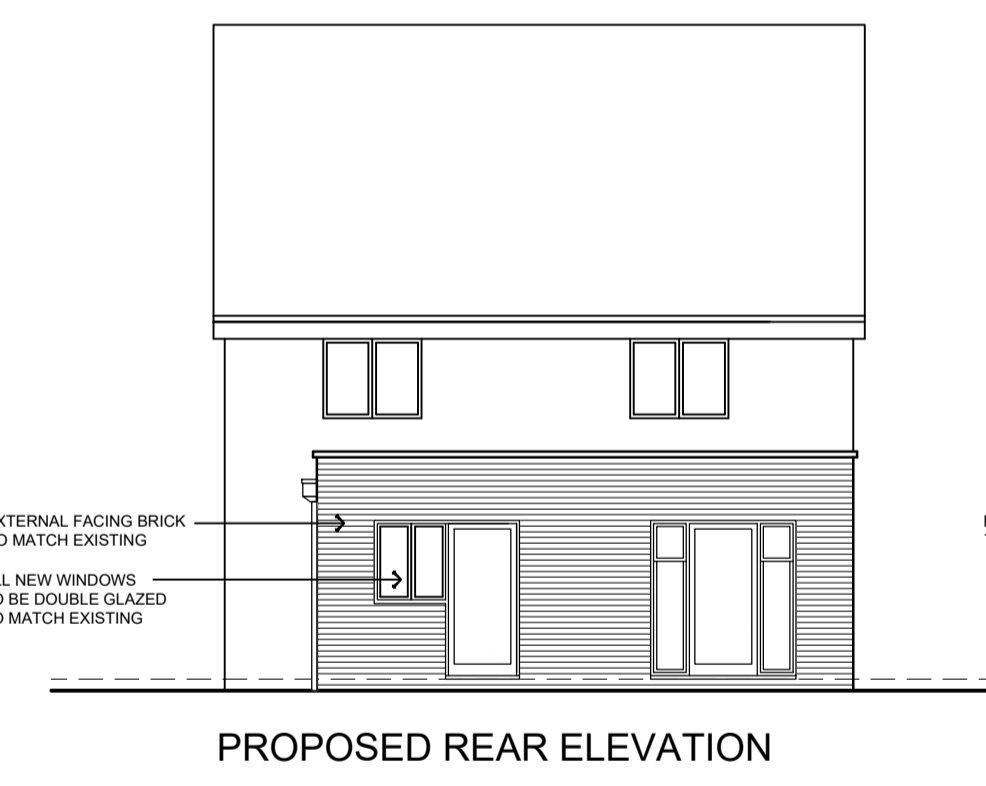
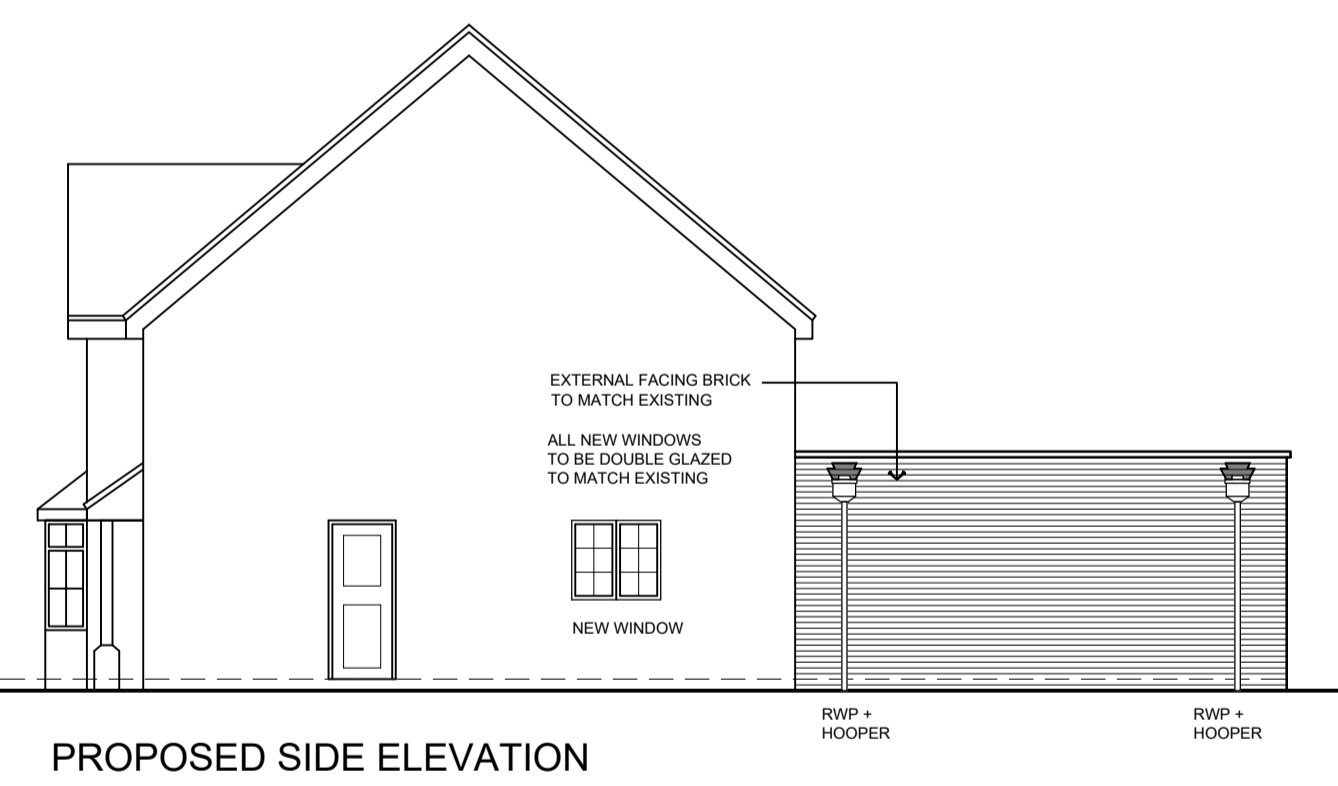

REVISIONS		
rev.	description	date

67 Lennox Gardens
Wolverhampton
WV3 0RR
Tel. 07480249636

project
PROPOSED REAR EXTENSION & SIDE WINDOW ADDED
71 Himley Close - Bilston
Wolverhampton - WV14 0LJ

client
Mr. LAL GURMOHAN

title
ELEVATIONS, SECTION & WALL DETAILS

date	drawn	scale
Dec. 2023	AM	1:50

diag. no.
AM-1146