

PROPOSED DOCK LEVELLER POD PLAN EXTRACT 1:50 @ A1

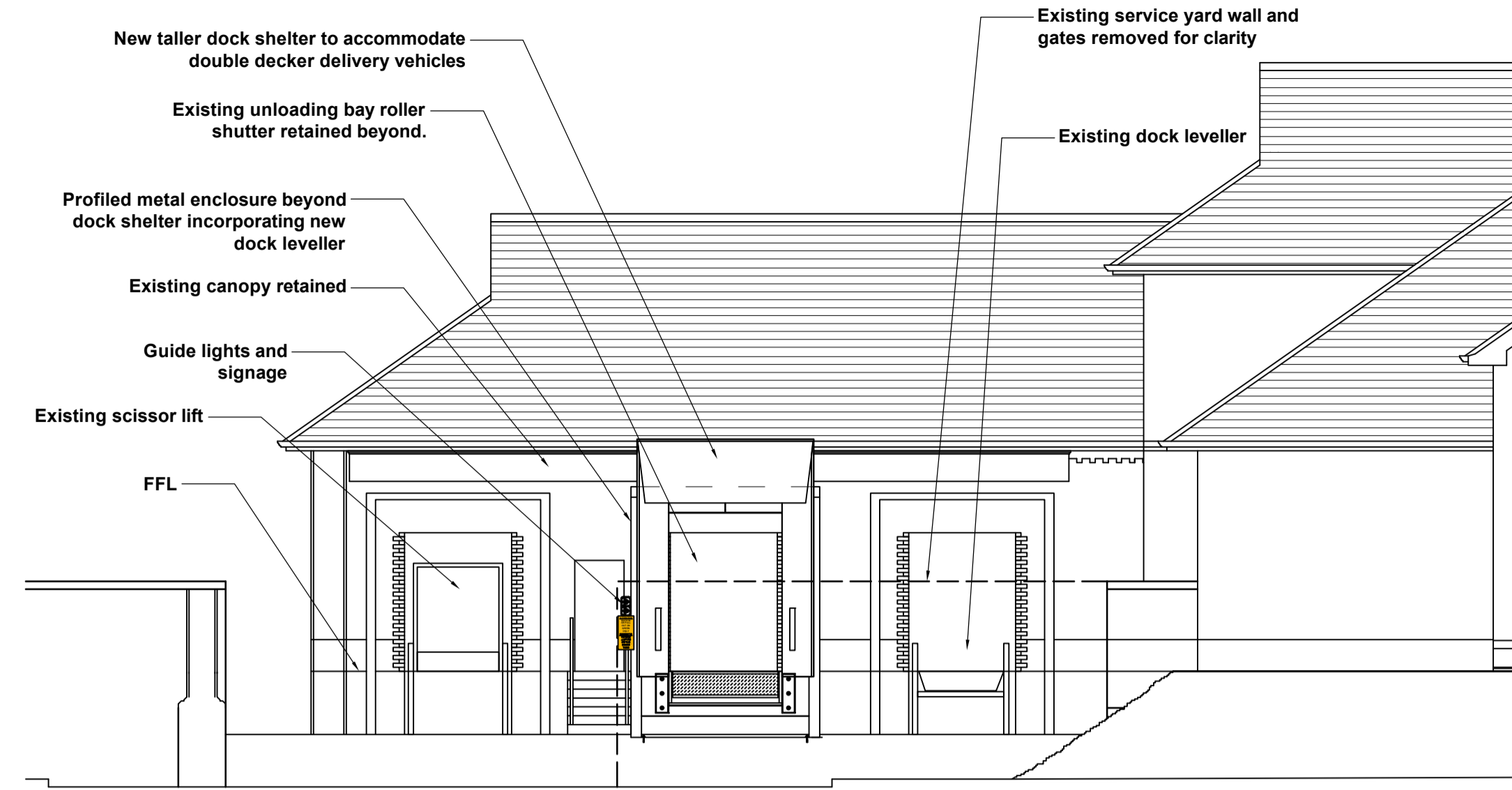

PHOTOGRAPH OF GENERIC DOCK LEVELLER POD AT ANOTHER LOCATION

- New double decker shroud pulled forward to avoid canopy/roof clashes
- Traffic lights to aid docking
- New enclosed link back to main unloading bay roller shutter. Profiled Grey cladding panels
- New dock leveller
- New bumper stops
- New leveller pod built up off existing service yard on steel framework



1. PROPOSED POD ELEVATION FACING BAGSHOT ROAD 1:100 @ A1

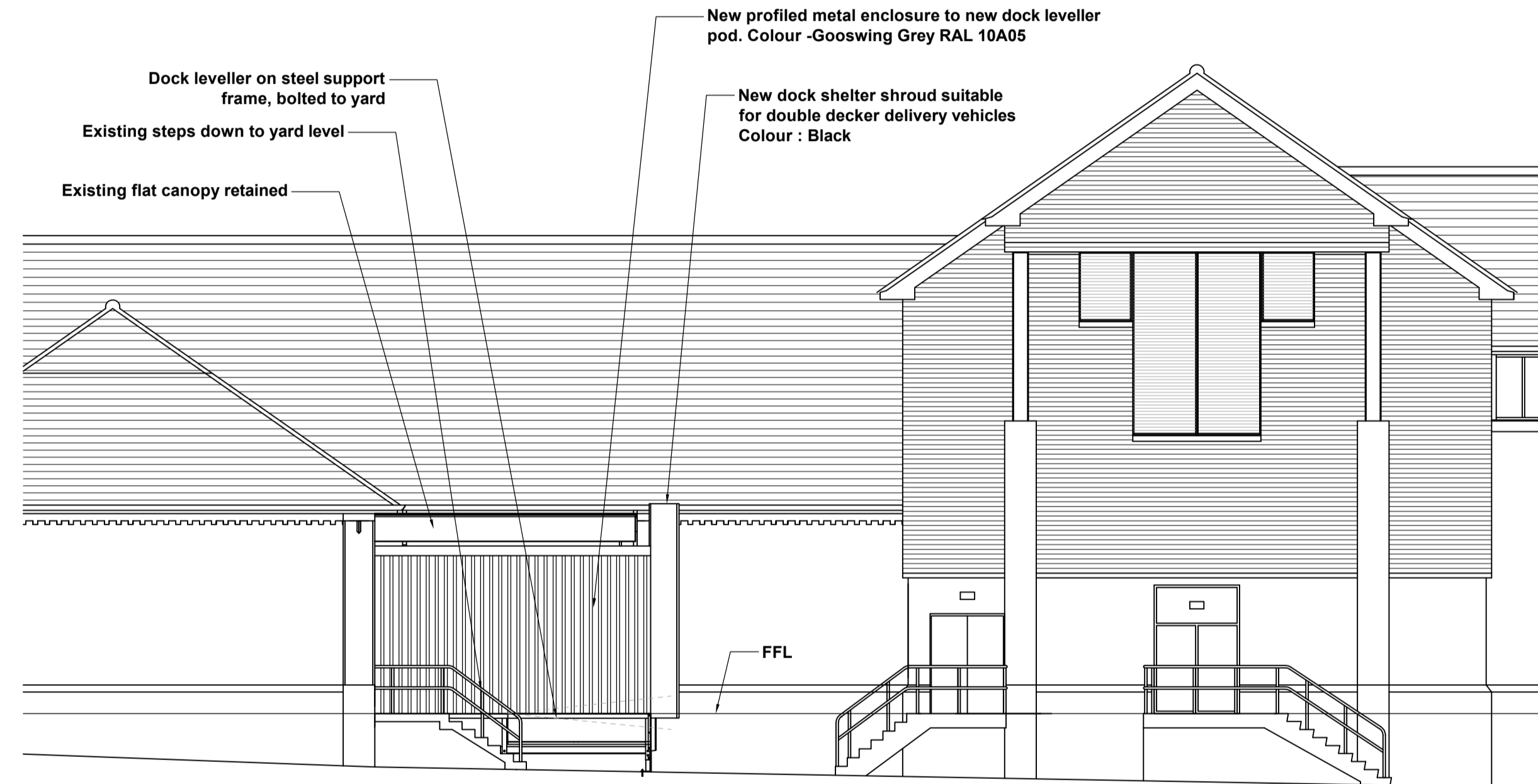

2. PROPOSED POD ELEVATION FACING SOUTH EAST 1:100 @ A1

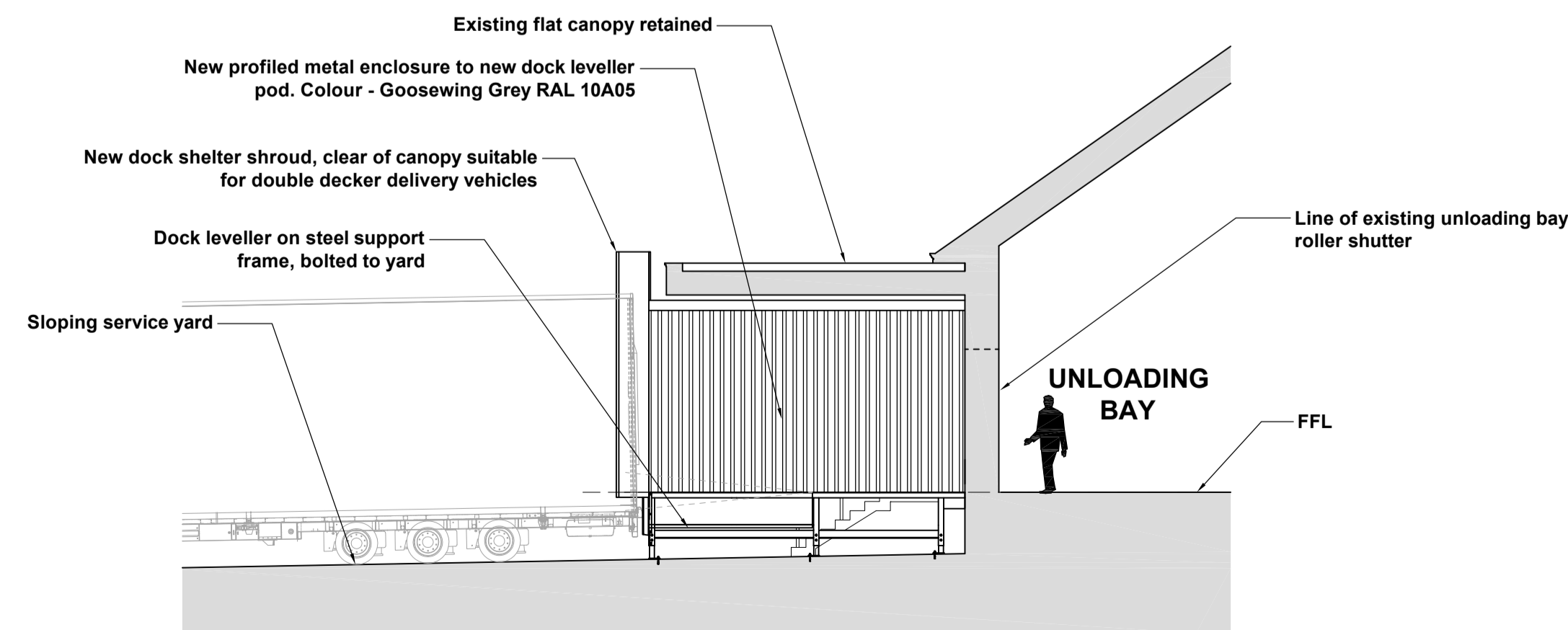

3. POD ELEVATION FACING NORTH WEST 1:100 @ A1

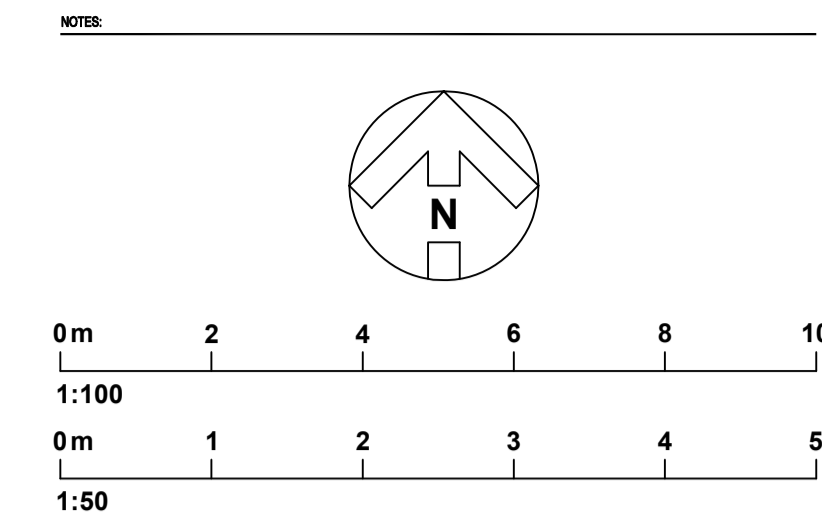

NEW BUILD POD AREA  
20sqm

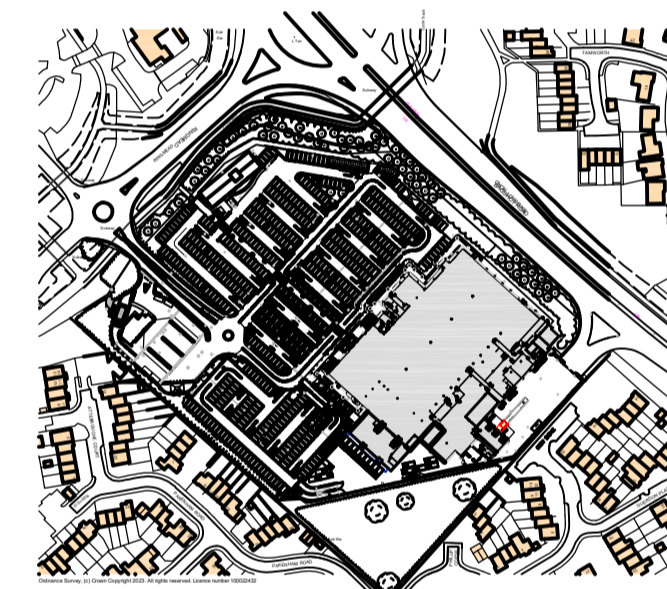

KEY PLAN - NTS

REVISION 1 BY: PC CHECKED: DATE: 18/12/2023  
Initial Issue

A3 | PLANNING

CLIENT

Sainsbury's

BAGSHOT ROAD  
SERVICE YARD DOCK HOUSING

PROPOSED DOCK LEVELLER POD  
DETAILS

Hadfield Cawkwell Davidson  
Broomgrove Lodge, 13 Broomgrove Rd, Sheffield, S10 2LZ T 0114 266 8181 www.hcd.co.uk

HCD PROJECT NO. 2023-016	SCALE 1:200/100 @ A1	REV. 1
ASSET ID / PROGRAMME CODE AS-1928_XXXX	ORIGINATOR / DIVISION HCD   Z07	LEVEL / TYPE / ROLE / NUMBER 00   SK-A-9204