

EXISTING NORTH EAST ELEVATION FACING BAGSHOT ROAD 1:200 @ A1

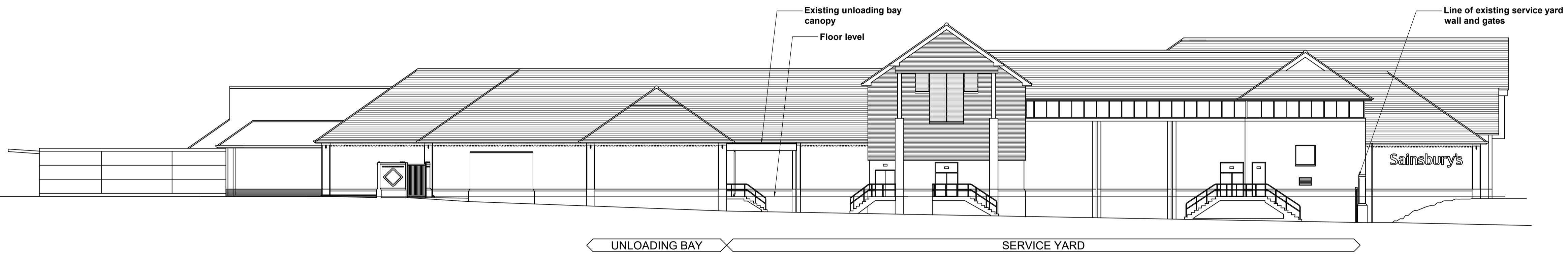

EXISTING SOUTH EAST FACING ELEVATION 1:200 @ A1

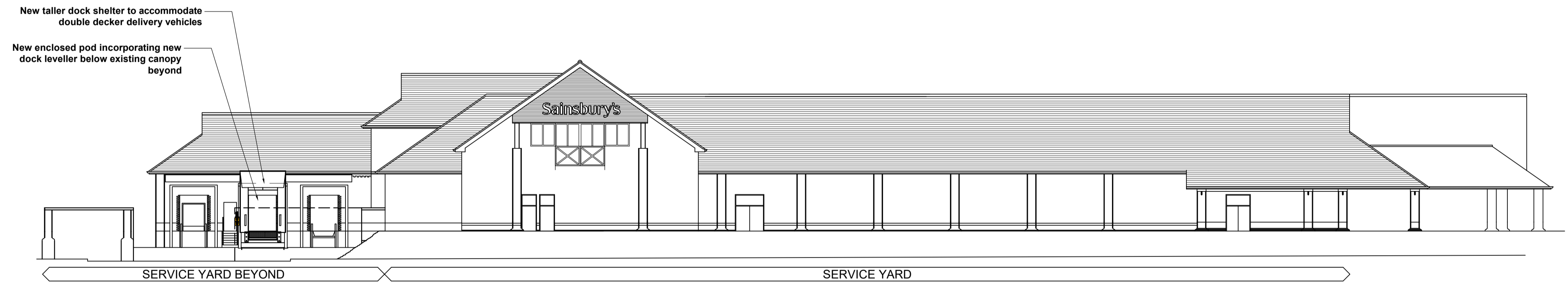

PROPOSED NORTH EAST ELEVATION FACING BAGSHOT ROAD 1:200 @ A1

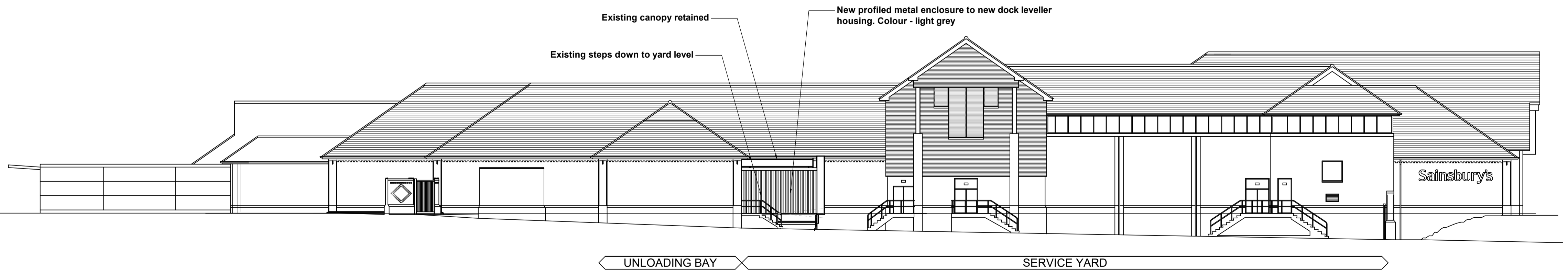

PROPOSED SOUTH EAST FACING ELEVATION 1:200 @ A1



EXISTING UNLOADING BAY AREA PHOTOGRAPHS

FOR DETAILS OF NEW POD REFER TO DRAWING SK-A-9204

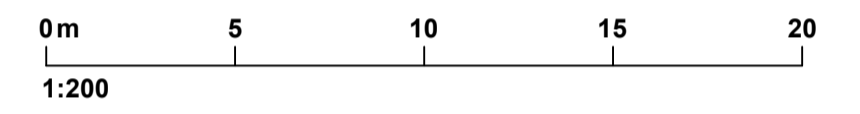

REVISION 1 Initial Issue
BY: PC
CHECKED:
DATE: 18/12/2023

STATUS
A3 | PLANNING

CLIENT

Sainsbury's

PROJECT
**BAGSHOT ROAD
SERVICE YARD DOCK HOUSING**

TITLE
**EXISTING / PROPOSED
ELEVATIONS**

Hadfield Cawkwell Davidson

Broomgrove Lodge, 13 Broomgrove Rd, Sheffield, S10 2LZ T 0114 266 8181 www.hcd.co.uk

HCD PROJECT NO. 2023-016	SCALE 1:200 @ A1	REV. 1
-----------------------------	---------------------	-----------

ASSET ID / PROGRAMME CODE AS-1928_XXXX	ORIGINATOR / DIVISION HCD / Z07	LEVEL 00	TYPE / ROLE / NUMBER SK-A-9203
---	------------------------------------	-------------	-----------------------------------