

NOTE:
THIS DRAWING IS TO BE READ IN CONJUNCTION WITH
THE SPECIFICATION DOCUMENT

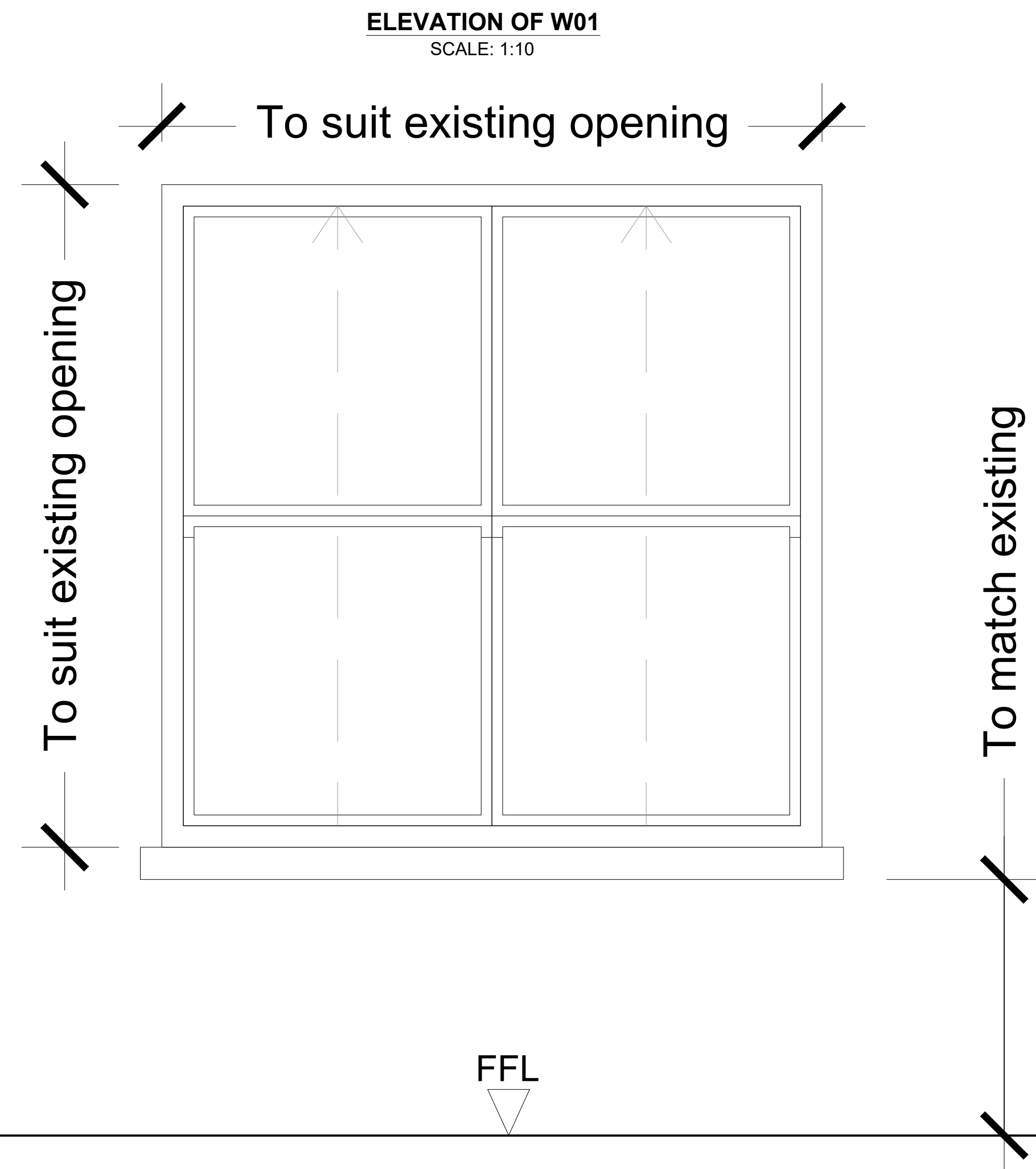
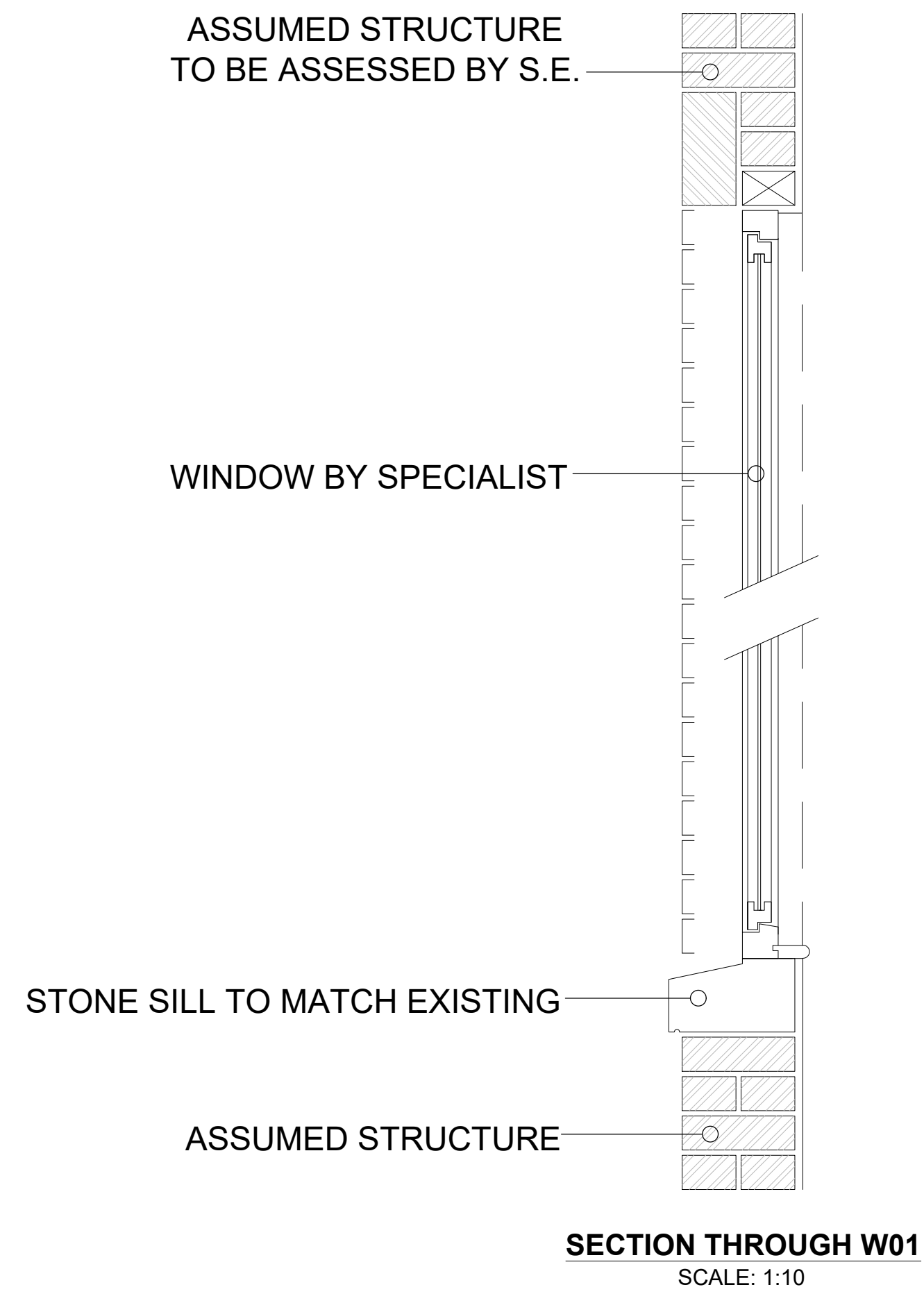

W01 SPECIFICATION

New window to be new UPVC conservation style sash window, double glazed with 16-20mm argon gap and soft coat low-E glass. Window Energy Rating to be Band B or better and to achieve U-value of 1.4 W/m²K.

Window frame to be taped to surrounding openings using air sealing tape.

Window to be fitted with trickle vent to provide adequate background ventilation in accordance with Approved Document F.

Client: Stops
Project address: 5 Trafalgar Street, Cambridge, CB4 1ET.
Drawing title: Window W01

Date: January 2024	Scale: 1:10 @ A1
Drawing number: 198-SK05	Revision:

STUDIO ONE DESIGN
chartered architectural technologist

www.studioonedesign.co.uk
studioonedesign@st198.co.uk
07793 89299

CIAT
CHARTERED PRACTICE

Rev.	Description	Date

Notes:

0 500mm 1m 1.5 2 2.5m 0 1 2 3 4 5m 0 2.5 5 7.5 10m
Scale: 1:25 Scale: 1:50 Scale: 1:100

NOTE
This drawing is not to be scaled. All dimensions to be checked on site and any discrepancies to be reported.
All drawings to be read in conjunction with specification where applicable.

Based upon the Ordnance Survey map with the permission of the Controller of Her Majesty's Stationery Office. © Crown Copyright Licence No. LA07649X.