

Ground Floor Plan

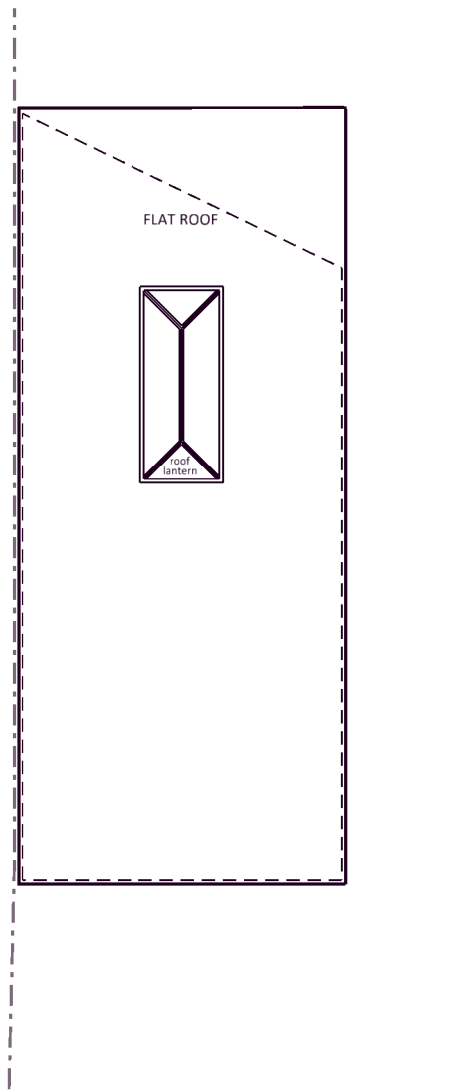

Roof Plan

P R O P O S E D

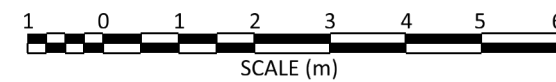

Revisions:

PLANNING

status

**CHRIS PETERS**  
DESIGN

11 high street  
milton  
cambridge  
cb24 6aj  
tel: +44 (0)730 665579  
email: chris@chris-peters.com

project

12 High Street Milton  
Cambridge  
CB24 6AJ

client

Mr & Mrs S Rolph

title

Annex  
Proposed Floor Plans  
& Elevations

scale

1:100@A3

date

October 2023

job

23-112

drawing

113

rev

P2

Do not scale from this drawing