

Ground Floor Plan

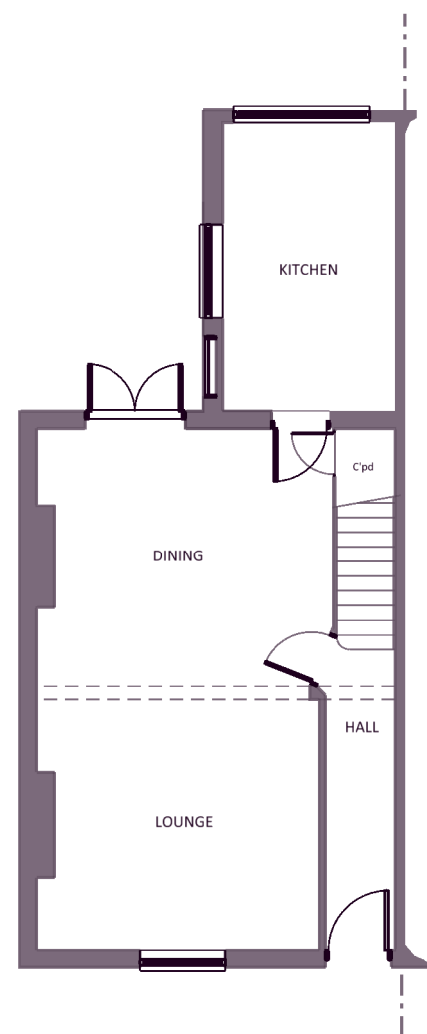

First Floor Plan

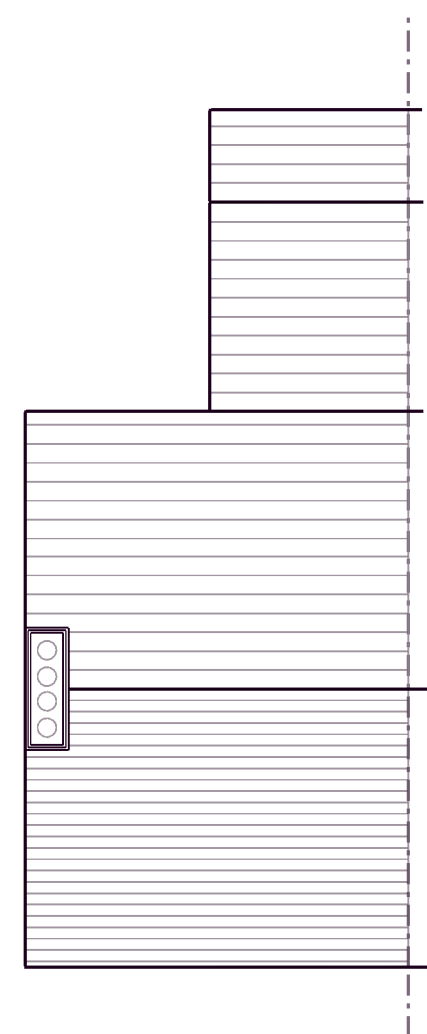

Roof Plan

E X I S T I N G

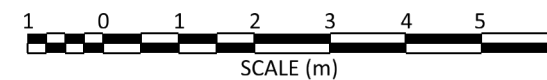

Revisions:

PLANNING

status

CHRIS PETERS
DESIGN

11 high street
milton
cambridge
cb24 6aj
tel: +44 (0)730 665579
email: chris@chris-peters.com

project

12 High Street Milton
Cambridge
CB24 6AJ

client

Mr & Mrs S Rolph

title

Existing Floor Plans

scale

1:100@A3

date

October 2023

job

23-112

drawing

102

rev

-

Do not scale from this drawing