

12 High Street  
Milton  
Cambridge  
CB24 6AJ

OS MasterMap 1250/2500/10000 scale  
29 January 2015, ID: BW1-00396591  
www.blackwellmapping.co.uk  
1:1250 scale print at A4, Centre: 547624 E, 262757 N  
©Crown Copyright Ordnance Survey. Licence no. 100041040

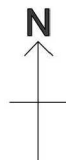

**BLACKWELL'S**  
www.blackwellmapping.co.uk



TEL: 01223 463 214  
maps.cambridge@blackwell.co.uk

**SITE LOCATION PLAN**  
**1:1250@A3**

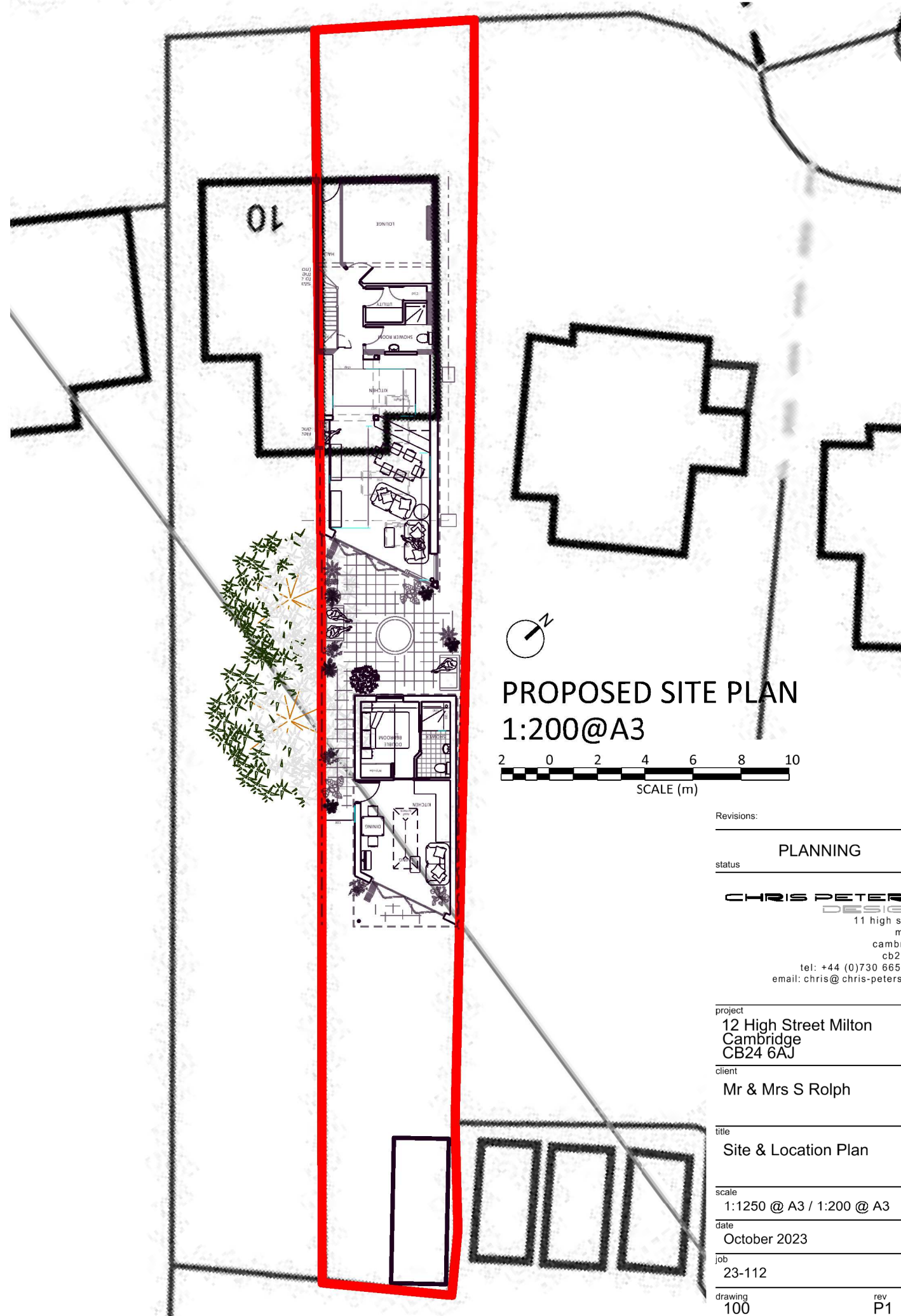

**PROPOSED SITE PLAN**  
**1:200@A3**



Revisions:  
**PLANNING**  
status  
**CHRIS PETERS DESIGN**  
11 high street  
milton  
cambridge  
cb24 6aj  
tel: +44 (0)730 665579  
email: chris@chris-peters.com

project  
**12 High Street Milton**  
**Cambridge**  
**CB24 6AJ**  
client  
**Mr & Mrs S Rolph**

title  
**Site & Location Plan**

scale  
**1:1250 @ A3 / 1:200 @ A3**  
date  
**October 2023**  
job  
**23-112**

drawing  
**100** rev  
**P1**

Do not scale from this drawing