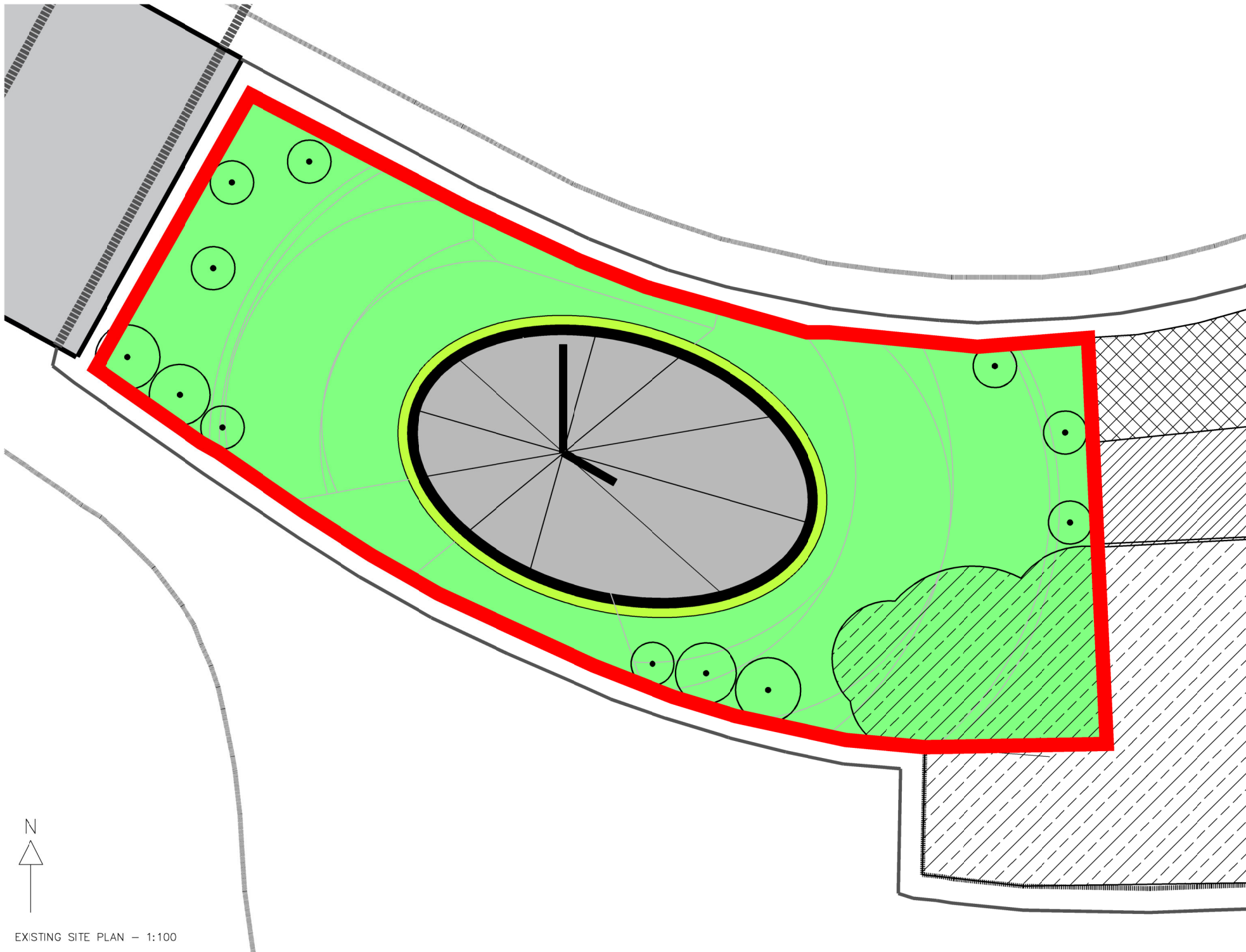



PHOTO OF EXISTING CLOCK WHICH IS TO BE REMOVED



EXISTING SITE PLAN - 1:100

AutoCAD drawing amendments must also be made on hard disc. All dimensions in millimetres. Do not scale from this drawing.

1:100



**LEGEND**  
**SOFT LANDSCAPING:**

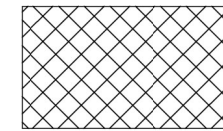

LOW GROWING SHRUBS:  
Euonumus fortune 'Emerald N' gold' which is an evergreen variegated shrub with year round colour, evenly spaced over allocated area avoiding straight lines.

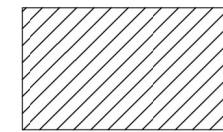

LOW GROWING SHRUBS:  
Hypericum calycinum which is an evergreen and has yellow flowers from June until October, evenly spaced over allocated area, avoiding straight lines.

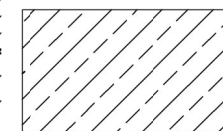

LOW GROWING SHRUBS:  
Berberis thunbergii atropurpurea 'Nana' which will have purple foliage during the Summer turning a fiery orange in the Autumn, planted in a double row to lower area above retaining wall.



Grasses surrounding clock



Conifer

**SITE BOUNDARY**

All planting within the site boundary to be removed and a loam soil is to be used to level off the areas where the clock and conifers had been.

A NOTE ADDED

22/01/24

JW/STK



17 Royal Terrace Glasgow G3 7NY T 0141 332 8516  
E mailbox@wylieshanks.com W www.wylieshanks.com

client

EAST AYRSHIRE COUNCIL

project

CLOCK REMOVAL  
KILMARNOCK TRAIN STATION

drawing

SITE PLAN  
AS EXISTING

scale

1:100 @ A3

date

OCT 23

drawn by

JW

check by

STK

project code

(1)100441

sheet no

A\_00\_002

revision

A

- preliminary
- information
- approval
- billing
- tender
- construction
- as built
-