

Produced on 09 January 2024 from the Ordnance Survey National Geographic Database and incorporating surveyed revision available at this date.
 Ordnance Survey is the trading name of the Ordnance Survey, a trading subsidiary of the Crown copyright and database rights 2024 OS 100054135. Supplied by cadis ltd trading as UKPlanningMaps.com © licensed Ordnance Survey partner (OS 100054135).
 Data licence expires 09 January 2025. Unique plan reference: vi4//1943424/486124

LOCATION MAP
SCALE 1:1250

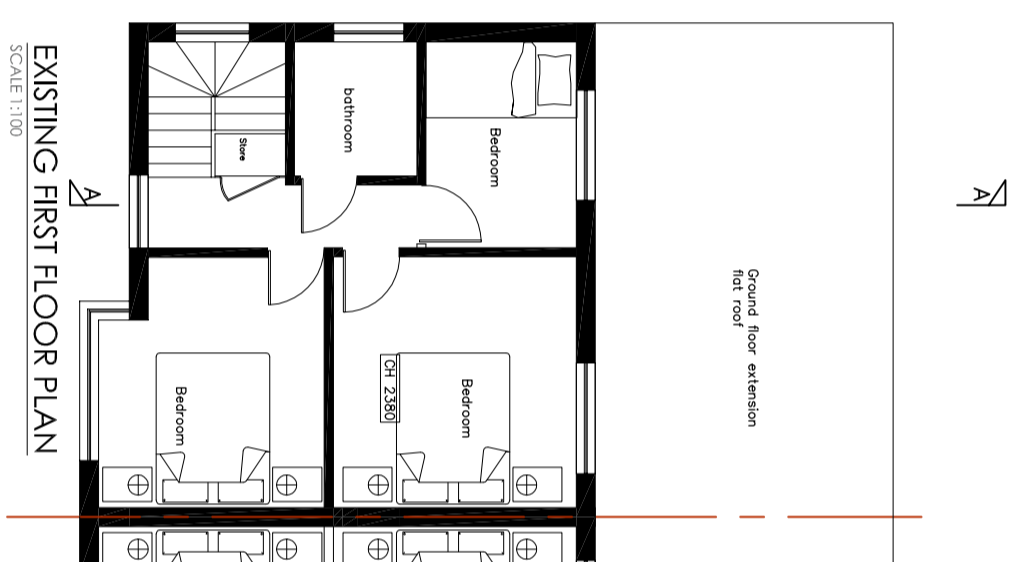

EXISTING FIRST FLOOR PLAN
SCALE 1:100

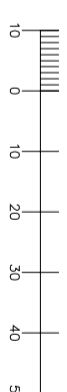
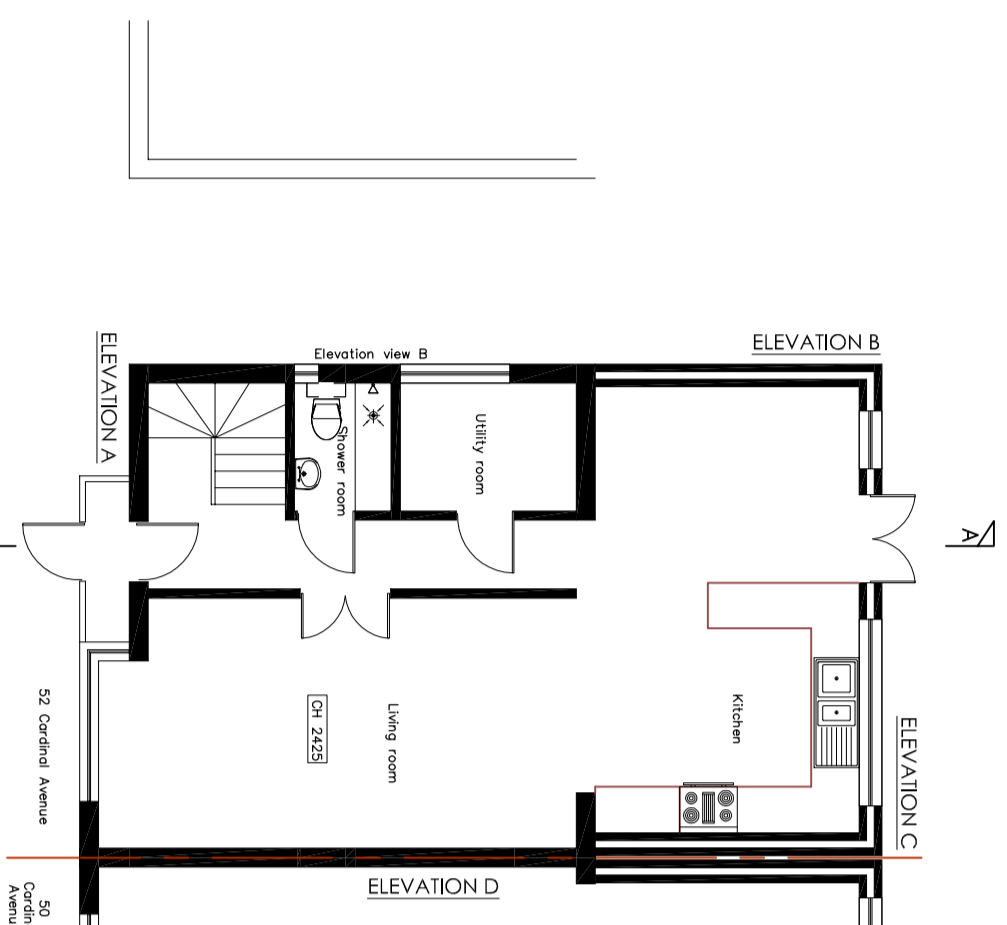

EXISTING GROUND FLOOR PLAN
SCALE 1:100

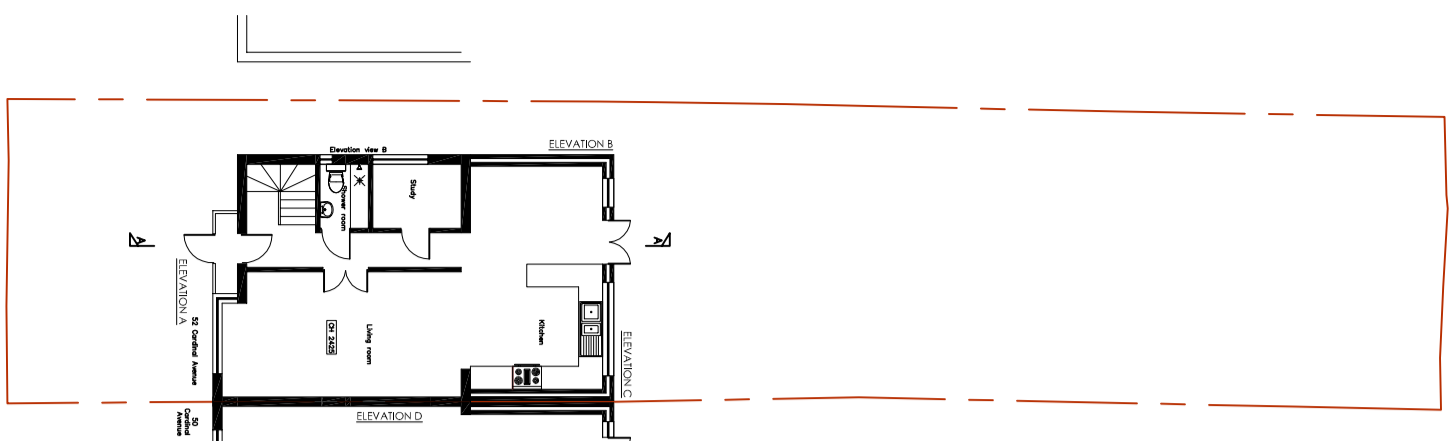

EXISTING SITE FLOOR PLAN
SCALE 1:100

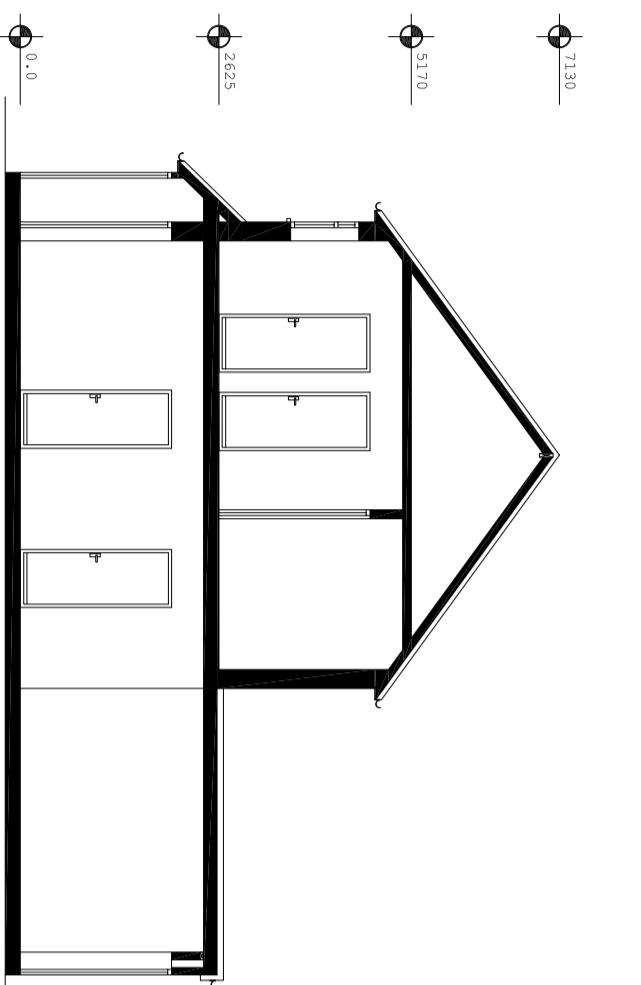

EXISTING CROSS SECTION A-A
SCALE 1:100

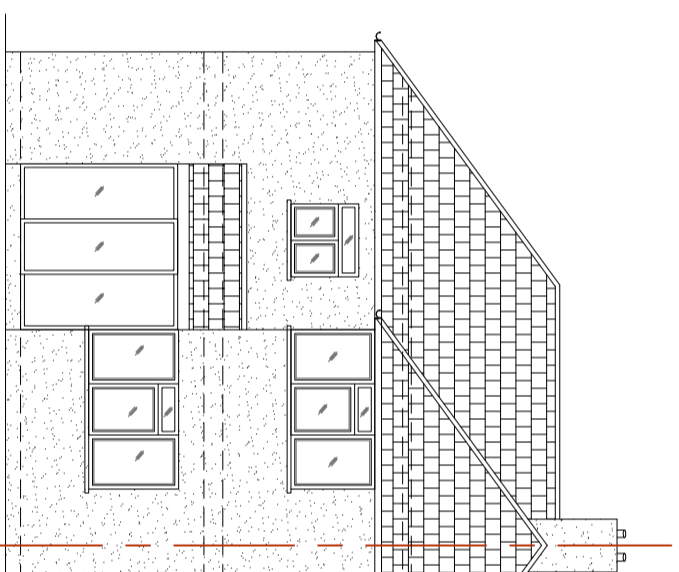

EXISTING FRONT ELEVATION A
SCALE 1:100

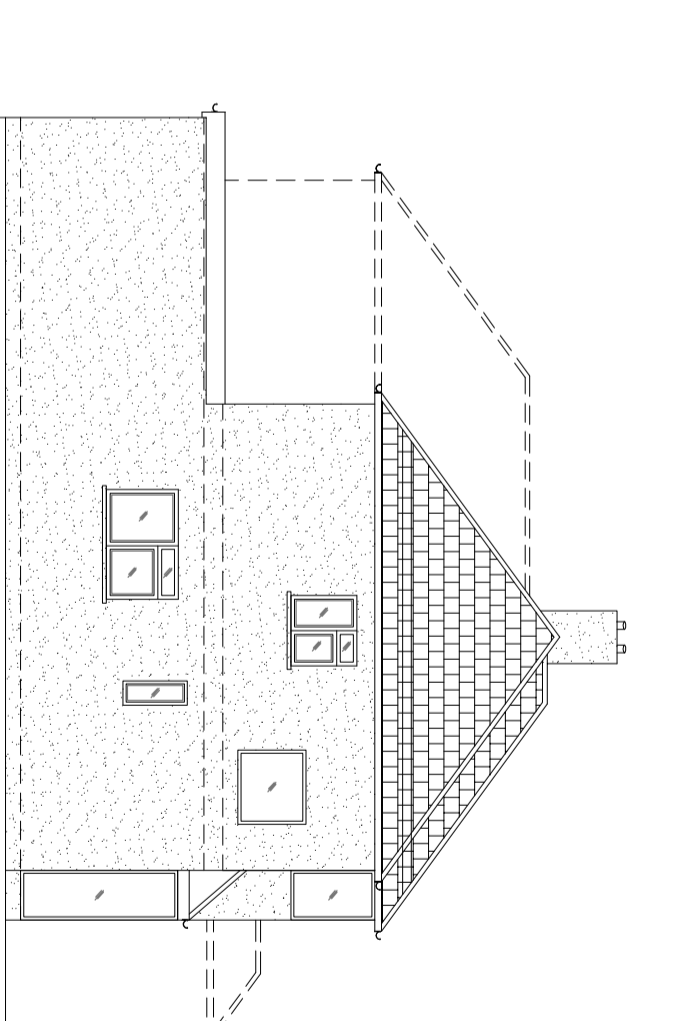

EXISTING SIDE ELEVATION B
SCALE 1:100

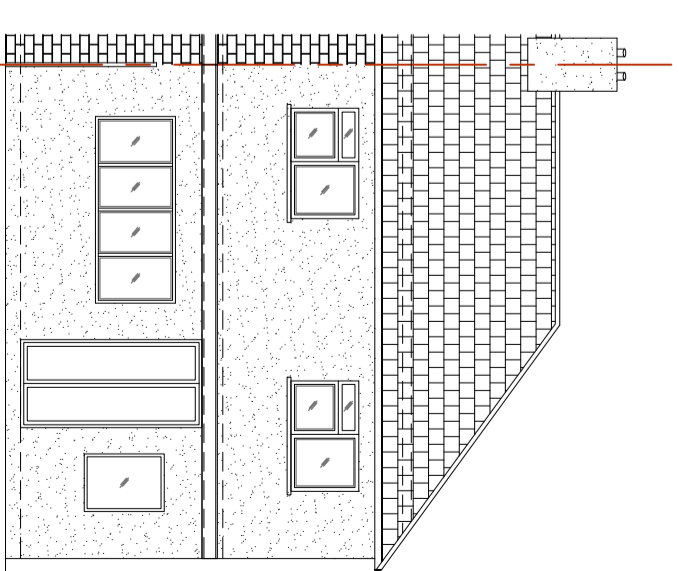

EXISTING REAR ELEVATION C
SCALE 1:100



Do not scale off the drawings (scale only for planning purposes)

		Drawn	SP
ARCH / CLIENT		Checked	
Project Title 52 CARDINAL AVENUE			
Drawing Title EXISTING FLOOR PLANS, ELEVATIONS CROSS SECTIONS AND LOCATION MAP			
Scale	1:100	Size	A2
Project No.	1703	Drawing No.	P-01
		Rev.	-

machdy design
www.machdydesign.com
02037 462 100
074 6610 3263